NEW BEDFORD HIGH SCHOOL
3 9066 00057 0834

Crimson Log

1961

1910

CRIMSON LOG

Compiled and Edited by

The Class of 1961

NEW BEDFORD HIGH SCHOOL

New Bedford, Massachusetts

Linda Zawalski

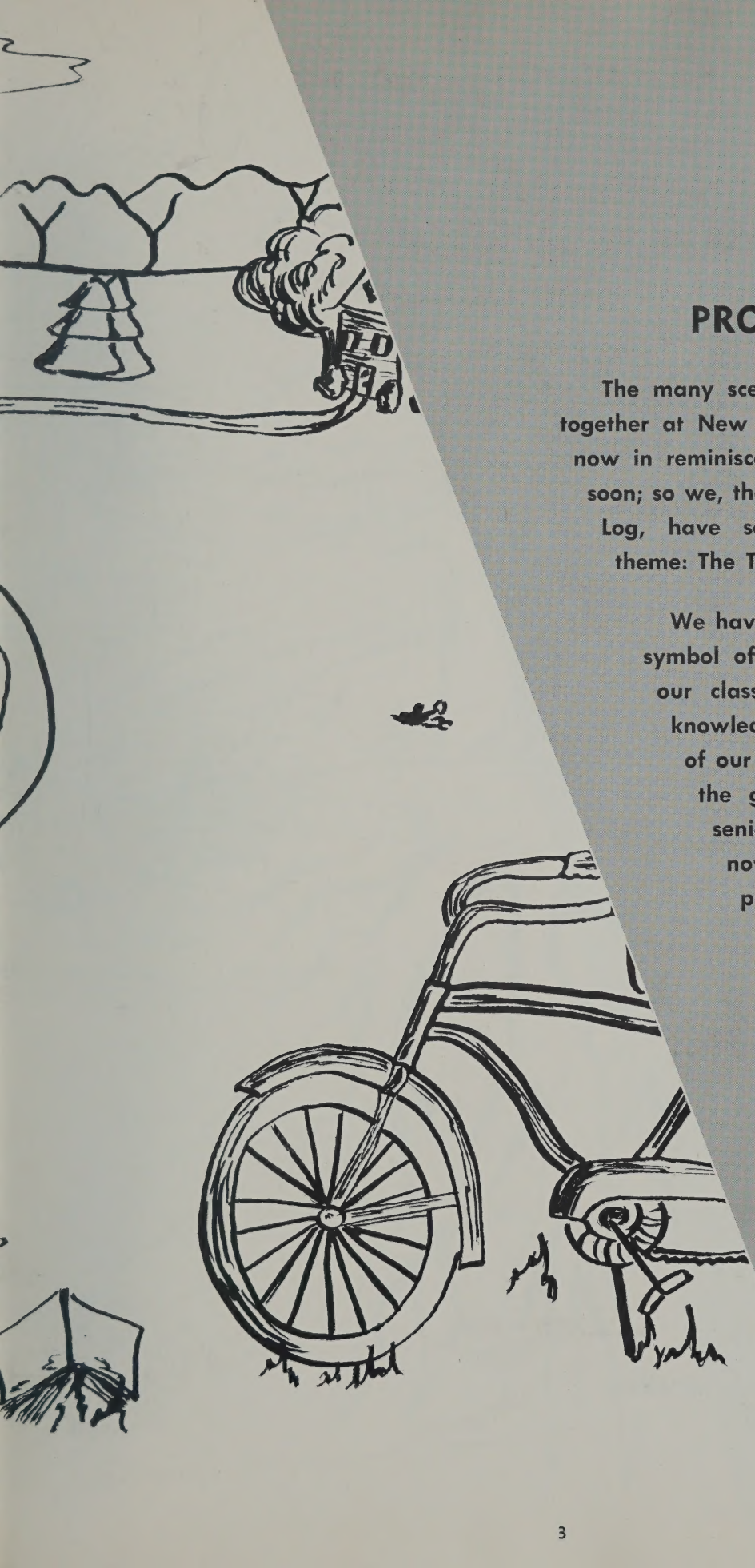

PROLOGUE

The many scenes of our three years together at New Bedford High, so vivid now in reminiscence, may fade all too soon; so we, the editors of the Crimson Log, have sought an ever-present theme: The Tree of Knowledge.

We have chosen the oak as the symbol of that Tree, for we see our class as having grown in knowledge from the little acorn of our first sophomore days to the great oak of our final senior year. This class tree now stands strong, prepared to spread its branches beyond these sheltering walls.

Madelyn Anselmo

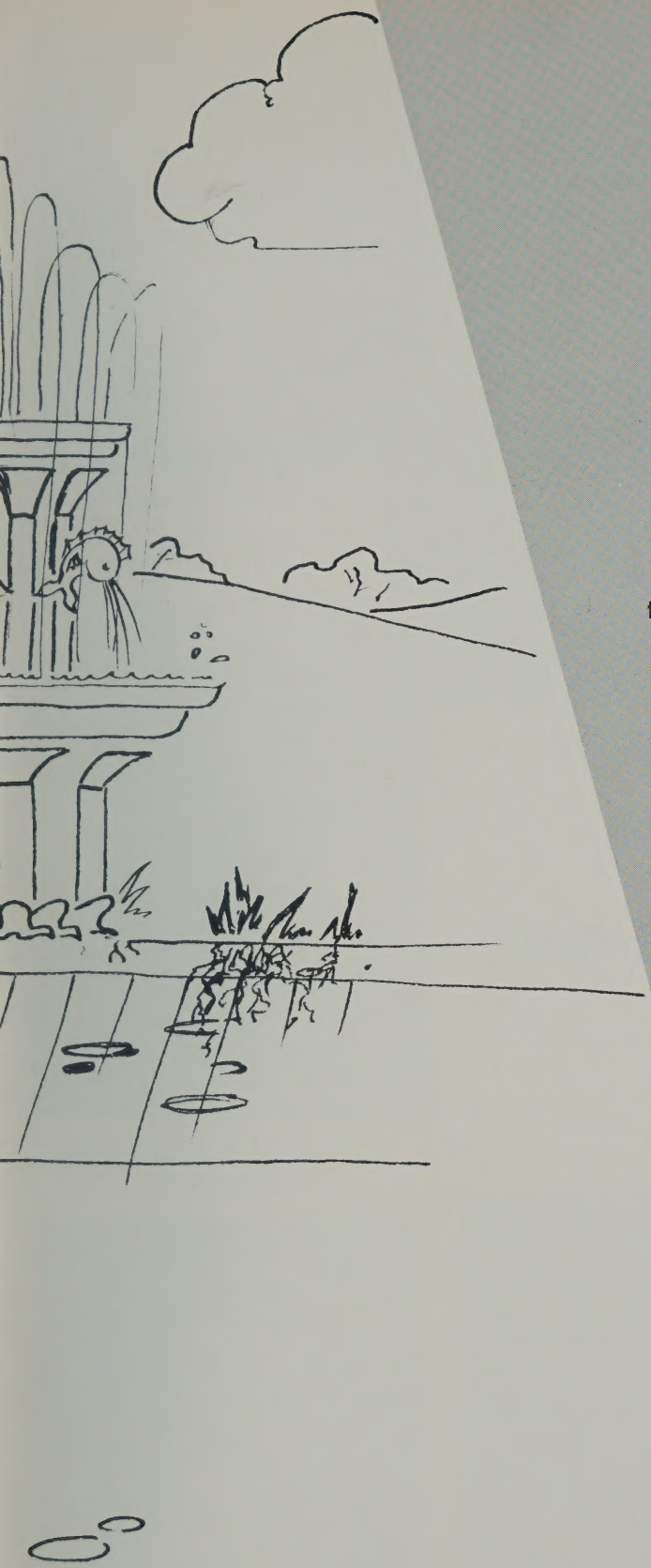

FACULTY

Just as the roots of an oak nourish the tree and hold it firmly in the earth, so our faculty, with its wisdom, cultivates education and experience throughout our class and gives to us the gift of security through guidance.

Our teachers are the roots of our Tree of Knowledge, for they are the basis on which our class is able to rise to great heights.

JOHN F. GRACIA
Principal

Administration

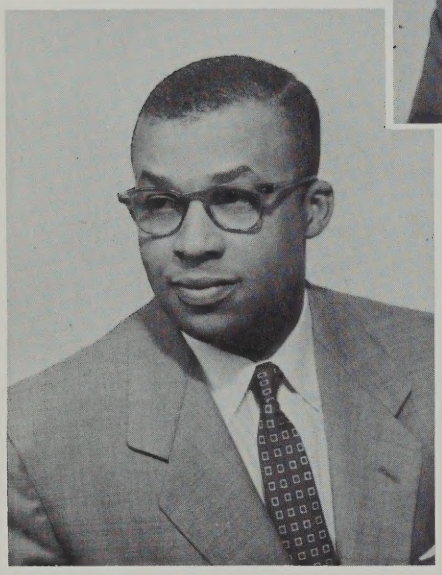

MELVER C. FELTON
Assistant Principal

CLIFTON M. SOUTHWORTH
Assistant Principal

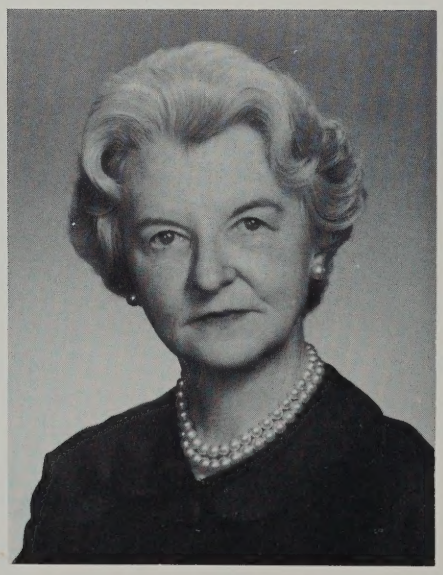

ANNA M. BRADY
Dean of Students

LAURINDA C. ANDRADE
Portuguese

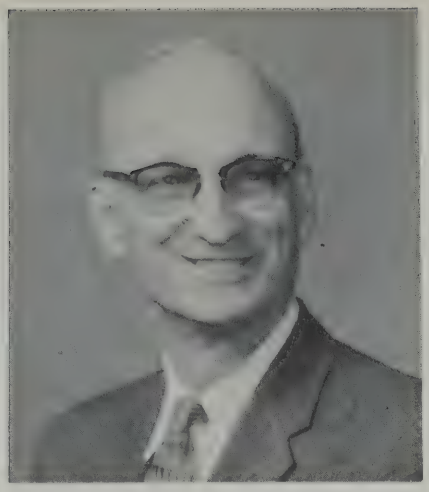

CARL F. W. BERGSTROM
Social Studies

JAMES C. COMISKEY
Business Education

ANNETTE L. DeMELLO
French

Department Heads

FAY H. NEWLAND
English

RUTH PERRY
Mathematics

MARY E. RYAN
Latin

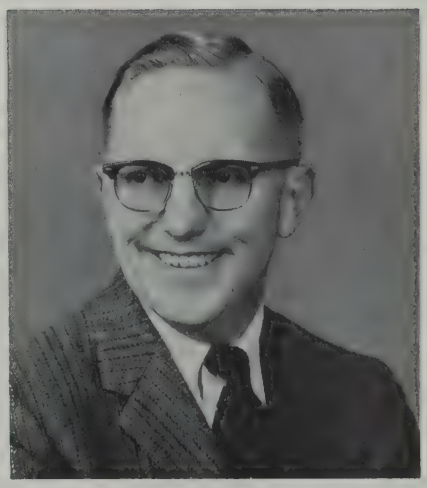

WALKER B. TRAFTON
Science

JULIA E. BARRY
English

MARION B. BENTLEY
English

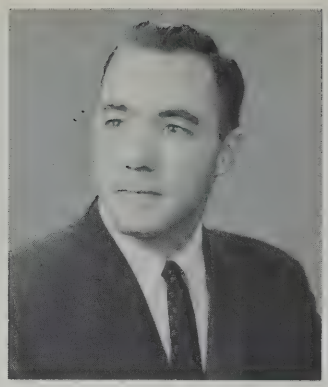

PAUL R. BOISVERT
Science

WALTER W. BONNER
English

ALBERT A. BOUCHER
Physical Education

REBECCA BULLOCK, R.N.
School Nurse

JOHN J. CALLANAN
English

THEODORE J. CALNAN
Science

HENRY S. CEMBALISTY
Science

OLIVE P. CHASE
English

IDA F. COHEN
Business Education

FREDERICK D. COLE
Social Studies

BERTRAND E. DAVIES
Mechanical Drawing

STEPHEN W. DOHERTY
Social Studies

ANNA M. DRISCOLL
Latin

JOSEPH A. DUBE
Business Education

M/SGT. JOHN R. DUFF
R.O.T.C.

KATHRYN H. DUFF
Social Studies

ANTONE F. FELIX
Portuguese

ABEL D. FIDALGO
Science

LOUISE B. FINNELL
English

HELEN G. FISHER
Business Education

RUTH E. FITZSIMMONS
Social Studies

JAMES H. FOWLER
Mathematics

M. BLANCHE FREGEAU
French

MARJORIE A. FURTADO
English

STANLEY GRABIEC
Social Studies

ALICE HEYWOOD
Social Studies

HAZEL C. HOWLAND
Science

MITCHELL S. JANIAK
Driver Education

VERA JOZEFEK
Business Education

BERNICE L. KAUFMAN
French

MAYBELLE I. KEEFE
Social Studies

MARION B. KING
English

KULA E. KONTANIS
Business Education

DAVID KROUDVIRD
Business Education

ALPHEE LAFLAMME
Business Education

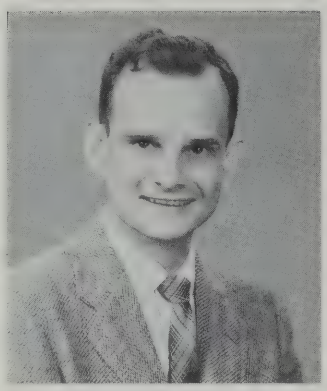

HENRY L. LAGUE
Science

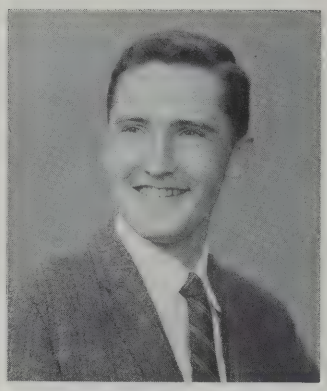

ROGER LEMENAGER
French

WILLIAM MARKEY
Science

KATHRYN T. McCARTHY
Business Education

HOPE F. McFADDEN
Physical Education

SGT. ROBERT A. MERCER
R.O.T.C.

VILDA MILES
Business Education

ROBERT MILLEN
Science

HELEN E. MORRISON
English

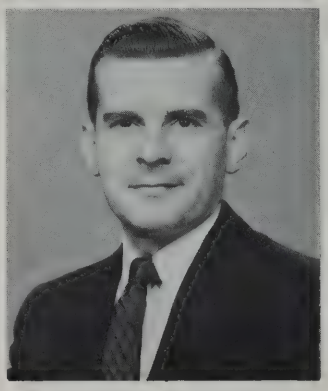

WILLIAM R. NORRIS
Mathematics

HELEN L. O'BRIEN
English

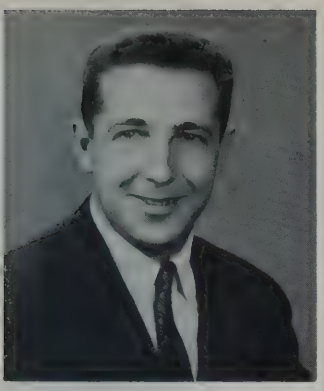

ROBERT P. PALLATRONI
Mathematics

JOAN PARK
Mathematics

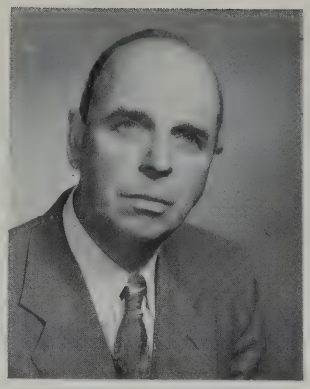

KENNETH C. PARK
Director of Instrumental Music

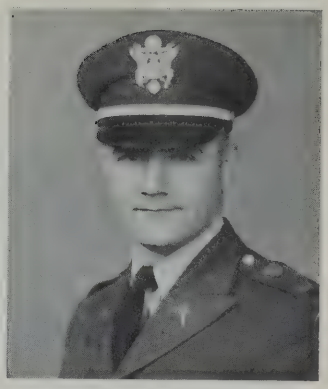

CAPT. ROLAND E. PEIXOTTO
P.M.S. and T.

LOUIS D. PERRY, JR.
English

MARY ANN PETERS
English

CECILE G. PLAUD
French

PAULINE B. RAINVILLE
French and Russian

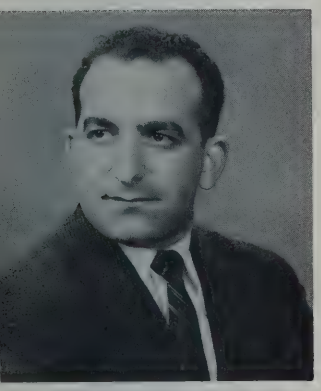

MANUEL RAPOZA
Business Education

JANET A. RATCLIFFE
Vocal Music

PAUL RODRIGUES
Mathematics

LILLIAN B. ROSS
French

VIRGINIA K. SHERBINO
Science

ROSA T. SILVA
Art

MYRTLE SIMAS
Mathematics

ROBERTA A. SMITH
English

KATHERINE E. STAWASZ
Business Education

MARGERY L. STOCKER
Librarian

MARY V. SULLIVAN
Business Education

ALBIN C. SZALA
English

HELENA C. SZYDLOWSKI
Business Education

AMOS G. TAYLOR, JR.
English

NORMAN H. TRIPP
Business Education

ARTHUR B. WALSH
English

BARBARA S. WEST
Business Education

AUSTIN L. WHITTEY
Social Studies

MARTHA S. WILDE
Science

EDWARD WOJNAR
English

EDITH C. WOLLISON
Mathematics

PICTURELESS

ROBERT BYRNE ..... English
KATHERINE CASTINO ..... Vocal Music
ROBERT J. GALLAGHER ..... Science
HAROLD D. GIBBS ..... Science
BERTHA I. KENYON ..... Business Education

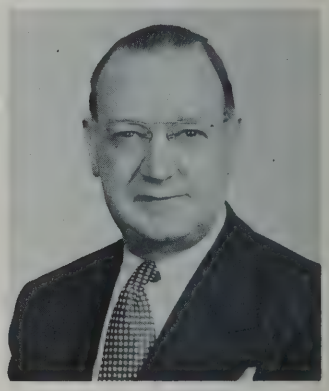

JAMES A. WORDEN
Mathematics

FACULTY CHANGES

Five teachers have left N.B.H.S. since publication of the 1960 Crimson Log:

To Mrs. Perry go our appreciation for the devoted years spent in New Bedford schools, and our best wishes for her happiness in retirement.

Good wishes go also to Sgt. Allen, now stationed overseas; to Mr. O'Neill, on leave for graduate study; to Mr. Marco, engaged in Workshop teaching; and to Mrs. Walker, spending full-time as home-maker.

MARY C. PERRY
Business Education

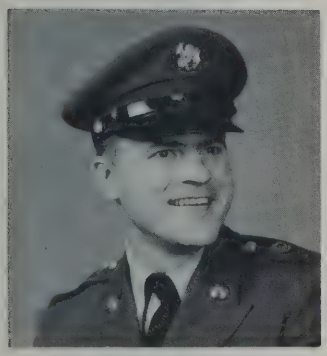

SGT. JOHN V. ALLEN
R.O.T.C.

DANIEL J. O'NEILL
Science

JOSEPH P. MARCO
Driver Education

BERNICE T. WALKER
Business Education

WILLIAM E. CHAPMAN
Counselor

OFFICE OF GUIDANCE AND PLACEMENT

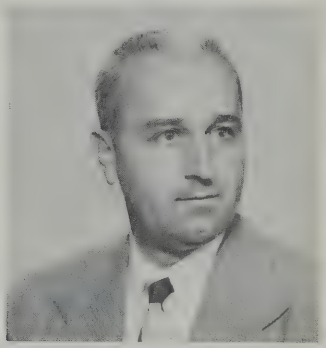

CHARLES LUCHETTI
Counselor

BARBARA CROWE
Counselor

MARY E. CARROLL
Director

WILLIAM J. WINSPER
Placement Counselor

Madelyn Anselmo

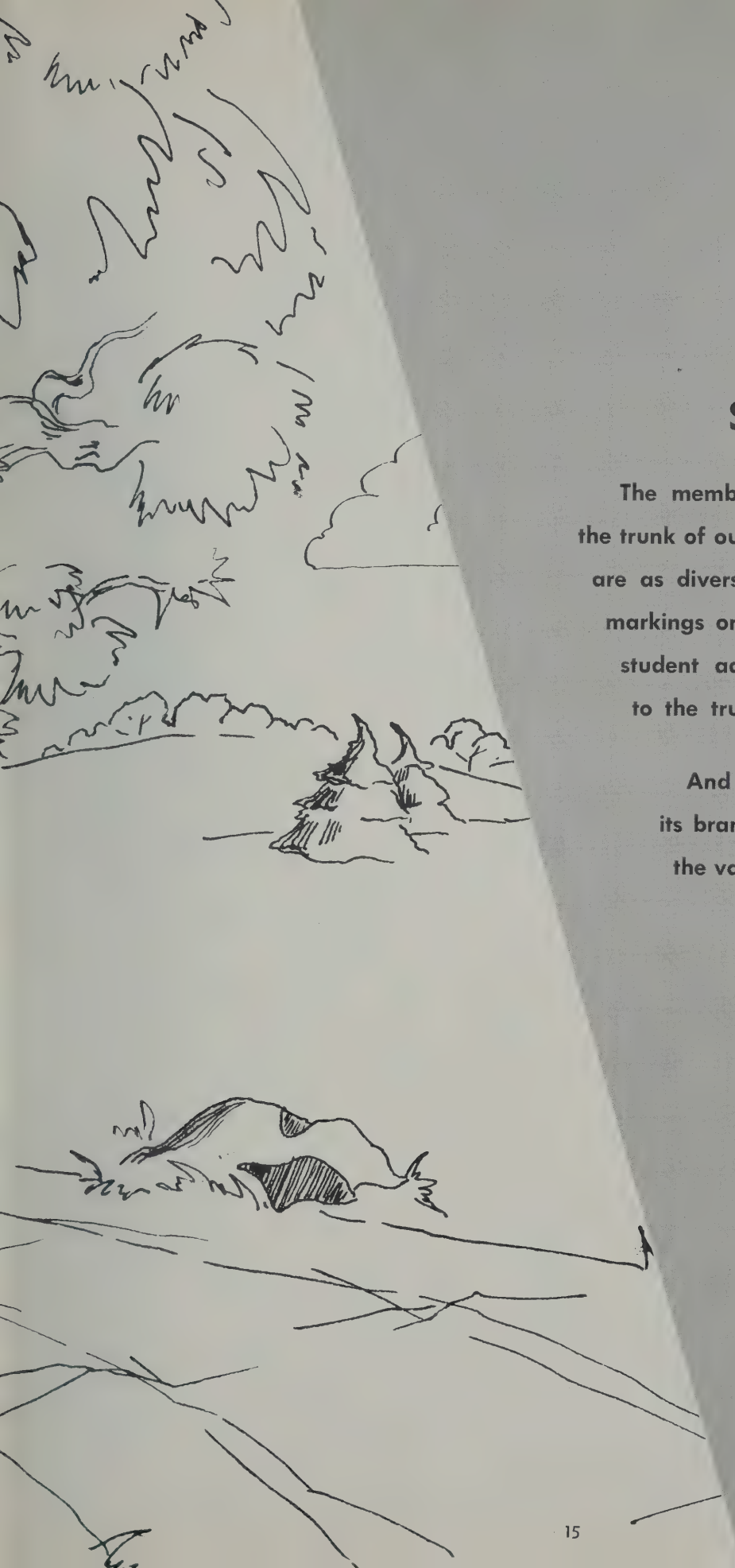

SENIORS

The members of our class constitute the trunk of our Tree of Knowledge. They are as diversified in personality as the markings on that tree-trunk, yet every student adds his personal character to the trunk's composite strength.

And as the trunk bears aloft its branches, so our class supports the varied activities of our school.

Robert Larkin, President

Andrea Doane, Vice-President

Beverly Fredette, Secretary

Roger Chase, Treasurer

JULIANNE ABBOTT
1132 Acushnet Avenue

A friendly, helpful lass — worker in Pupil Personnel and West Offices — Pep Squad enthusiast — pleasant salesgirl for W. T. Grant.

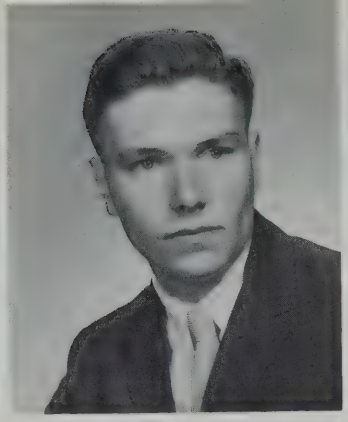

PAUL ADAMOWSKI
34 Viall Street

VIP in military circles — "The Colonel" — efficient R.O.T.C. Battle-Group Commander — keen eye with a rifle.

DORIS ADESSO
589 Ashley Boulevard

Tennis player, bowler, and dancer — efficient office worker at Kaplan's — "Dee" to her friends — GAMS Sgt.

JOVITA AFFONSECA
480 Acushnet Avenue

Active in Co-Ed Club at Y.W.C.A. — earns her spending money as baby-sitter *par excellence* — former member of GAMS.

ROBERT AFFONSO
207 Court Street

A lad who loves to "go below" in his skin-diving outfit — spends leisure time at Y. M. and C. Y. O. — "Bouley" to his friends.

VICTORIA AGUIAR
339 North Front Street

Happy when Press Club was organized — active in Pan-American Club and Fe'e Patria in the community — Pep Squad rooter.

CHERYL ALEXANDER
19 Roosevelt Street

Helped plan Junior Prom — part-time salesgirl — three years in Pep Squad and A.Y. — enjoys discussions — happy by nature.

PATRICIA ALFONSO
46 Brock Avenue

Honor Society — Company Commander in GAMS — Pan-American Club — Guidance Office secretary — friendly and attractive.

PAUL ALMEIDA
25 Nye Street

Has proven a valuable asset at Eastern Sportswear — finds time for basketball and baseball after school.

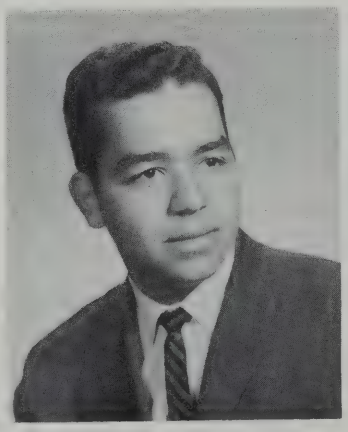

RAYMOND ALMEIDA
196 Grinnell Street

Sociable lad — enjoyed Male Chorus, Debating Society, and Stamp Club — won prize in Science Fair — Explorer Scout.

SANDRA ALMEIDA
90 Acushnet Avenue

Attractive — one of our prominent Achievers — sang in church choir — has eye for fashion — Pep Squad rooter.

SHIRLEY ALMEIDA
39 Fulton Street

Touchdown Club, Moose, Kennedy Youth Center her scenes of activity — helped to keep Cornell-Dubilier running smoothly.

PAULA AMANDOLES
200 Weld Street

Honor Society — Dramatic Club president — attractive office worker after school hours — one of A.Y.'s best.

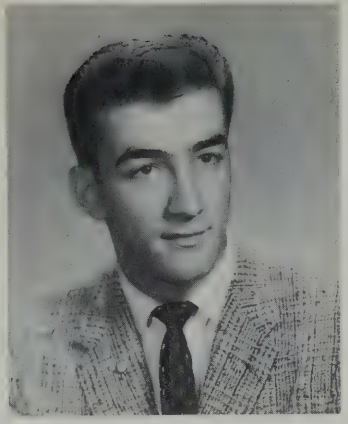

ARTHUR AMARAL
401 Hawes Street

Found his way to N. B. Symphony — "Chuck" — enjoys his car — chosen for All State Band — C.Y.O. basketball player.

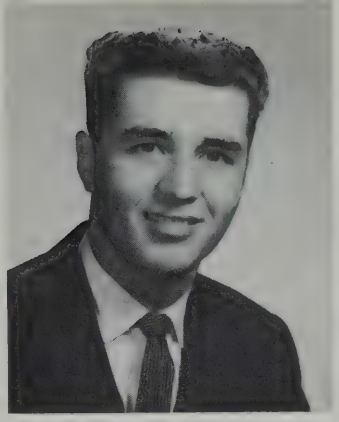

LEONARD AMARAL
175 Crapo Street

Efficient fountain clerk — outstanding in R.O.T.C. uniform — delightful smile brings warm glow to A.Y. meetings.

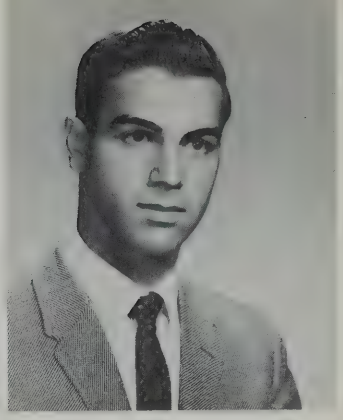

WAYNE AMARAL
42 Valentine Street

Friendly — water skier during summer — Brown's Club and Interclass Athletic Award winner — "Breezy" for short.

JUDITH AMORIM
14 Alden Street

One of those rare girls who blushes at the least provocation — friendliness in sparkling eyes and charming smile.

RUTH ANDERSON
77 Willard Street

An artistic-minded young lady — helps students stay within the law as traffic officer — an enthusiastic Achiever.

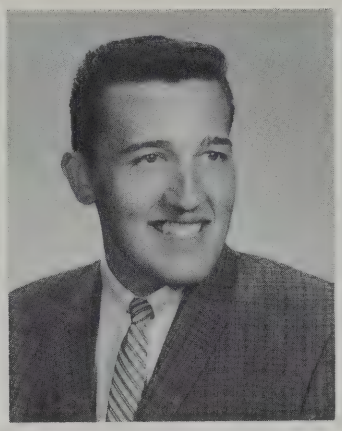

ALAN ANDRADE
105 Sagamore Street

Drag racer at Charlestown, Orange, and Sanford — an outdoor-man, with fondness for hunting and trap shooting.

EVELYN ANDRADE
217 Downey Street

Happy on the dance floor — likes to see her ball headed for a strike — earned pin-money as a salesgirl.

ROBERT ANDRADE
271 Park Street

All "wrapped up" in science — proudest when behind the wheel of his mother's Dodge Dart — keeps shelves well stocked for A&P.

DOUGLAS ANDRE
125 Bates Street

One of the class comedians — enjoys time with band — soccer is this man's sport — found wherever there is fun.

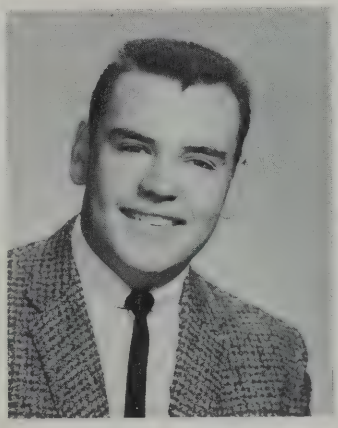

JOHN ANJOS
24 Lombard Street

"Angie" — enjoys sports — often at TD dances — spends leisure playing basketball with neighborhood cronies.

JULIETTE ANJOS
33 Sidney Street

A sweet, dependable lass — unassuming manner — active member of F.T.A. and Pan-American Club — two years in GAMS.

MADELYN ANSELMO
22 Brownell Avenue

Honor Society — won Art Awards for N.B.H.S. — divided time among Dramatic Club, Choir, Classbook, and F.T.A.

JOYCE ANTONIEWICZ
17 Atlantic Street

A petite lass — inspired mathematician — active member of Honor Society — found at Dramatic, Math Club and A.Y. meetings.

MIRIAM ARENBERG
New Bedford Road
Rochester

Honor Society—recognized for science exhibit and poetry — Scout — fine little housekeeper, too.

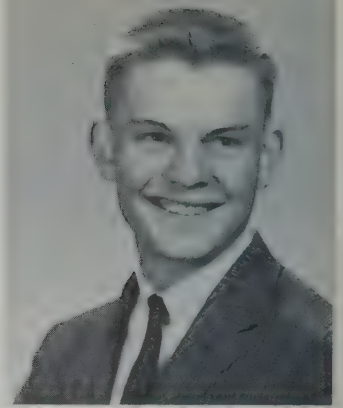

DENNIS ASPDEN
1129 Phillips Road

Free and easy, with impish eyes — active in Church Fellowship — full of fun — part-time stock boy.

DIANE AUGER
65 Dudley Street

A twinster — member of A.Y. — won fame in tennis — on Wightman Cup Junior Championship Team — "Didi", for short.

SUSANNE AUGER
65 Dudley Street

On Class A Wightman Cup Junior Team with her twin — valuable in Senior Choir — active in C.Y.O. — A.Y. member.

JAMES AUSTIN
1044 Phillips Road

"Buddy" — Sergeant in R. O. T. C. — accomplished with hockey stick as well as with rifle — sports fan and player outside school.

PATRICIA AYERS
180 Richmond Street

Hopes to don nurse's cap — Hospital Volunteer — active in Dramatic and Debating Club and in church groups.

ROSEMARY AYOTTE
24 Wing Road, Acushnet

Always busy — Student Council — Junior Prom committee — School Savings chairman — future nurse — friendly, outgoing.

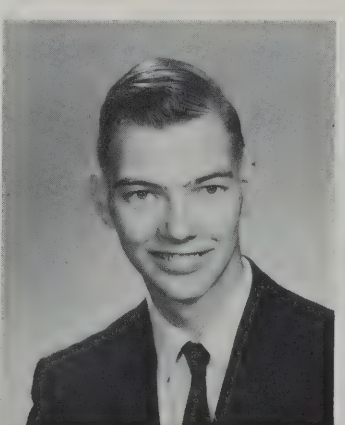

ALBERT BAK
63 Deane Street

"Alfago" — quiet lad, with unassuming manner — 1st lieutenant in R.O.T.C. — plays accordion in Polkateer Band.

CAROL BALEGNO
86 Jenney Street

Known to friends as "Cabby" — enjoys the world of stamps — indulges in photography for fun and profit.

RAYMOND BAPTISTE
25 Babbitt Street

Ambitious band member — helpful worker at the Universal Hat and Cap Company — cool, calm and collected.

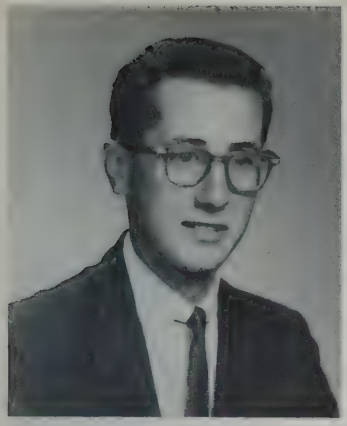

CHARLES BARBER
33 Roy Street

"Charlie" — two years on Golf Team — Arlan's kept him busy as clerk — fun-loving lad — enjoyed time spent on track.

AMELIA BARBOZA
994 Pleasant Street

"Amy" — sweet and petite — Pep Squad member — neat dresser, with eye for style — one of the best dancers around.

GILDA BARCLAY
321 West Clinton Street

A cheerful gal — loves to sing — active in F.T.A. and A.Y. — keeps Guidance informed, as Junior Counselor — helpful Scout.

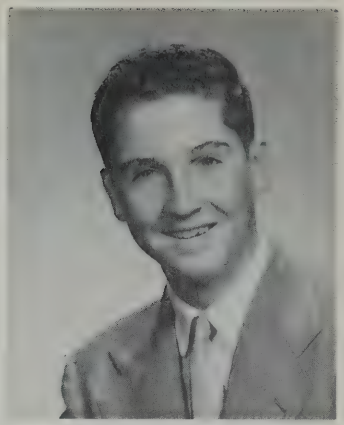

KENNETH BARCLAY
170 Cleveland Street

Helpful and considerate — "makes his mark" for the Rifle Club — fun-loving member of DeMolay — R.O.T.C man.

FRANK BARDSLEY
108 Felton Street

Wise and alert R.O.T.C. Captain — keeps customers happy and well-fed at Frates — the happy type, with a keen sense of humor.

BARBARA BARROS
164 Macomber Street

Neat and dainty — Allied Youth member — active in Dramatic Club — helped put Senior Party over the top.

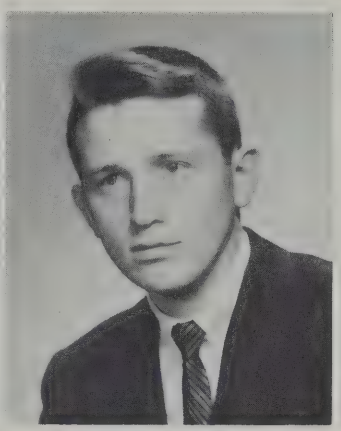

JAMES BARTON
49 Brewster Street

Energetic, reliable, capable — A.F.S., French Club, Classbook Staff — Stamp Club treasurer — Defense Counsel for Court.

ROBERT BARYLSKI
162 Apponegansett Street

Honor Society — Chemistry whiz — pleasant, even disposition — semester in France as A.F.S. Exchange student.

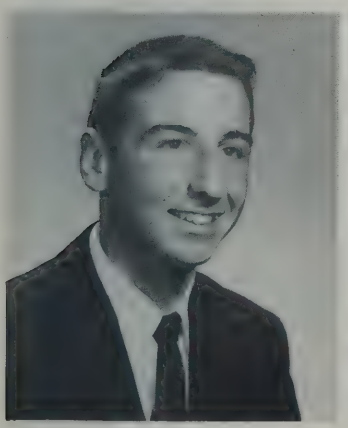

PAUL BASS
29 Darling Street, Acushnet

Easy-going, retiring type — one of the finest — attained honor through his golfing ability — really kept N.B.H. up to par.

HAROLD BATES
311 Lowell Street

"Harry" — helped plan Junior Prom — if he isn't busy selling doughnuts, can be found on a dance floor.

SUSAN BATTY
116 Swan Street

Member of A.Y. — Sophomore Steering Committee — active member of C.Y.O. — found ten fingers hard to cope with at typewriter!

BARBARA BEARSE
Pierce Road, West Wareham

"Barb" — one of our "early bird" bus girls — full of pep, vim, and vigor — likes to make things lively.

CAROL BEGIN
Middleboro Road
East Freetown

Active in A.Y. — Dramatic Club member — witty — one of the liveliest lasses in Pep Squad and out.

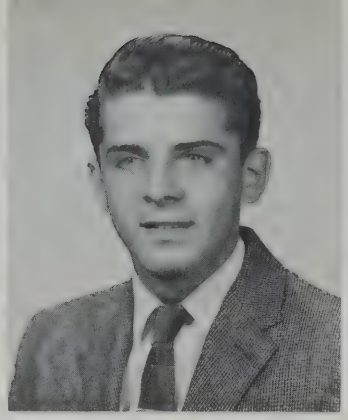

RUSSELL BELANGER
134 Allord Street

Member of the Boys' Club — enjoys baseball, basketball, football — dependable employee of Standard-Times.

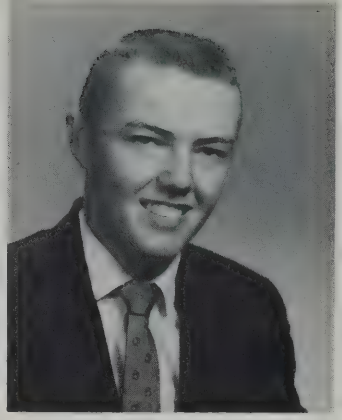

EDWARD BELL
1019 Bowles Street

Active in A.Y. and Band — part-time employee at First National Stores — sports enthusiast, especially for basketball.

JULIA BELL
228 Pitman Street

"Julie" to her friends — Portuguese Pan-American Club — helped out in our busy offices — spends spare-time babysitting.

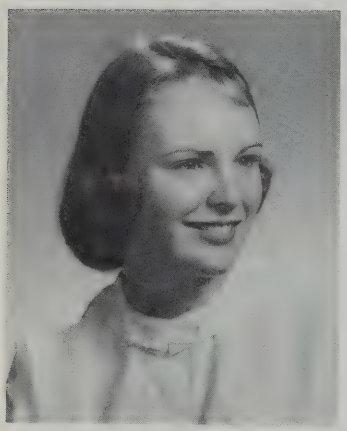

VERNA BELL
386 Cedar Street

Not a lighter-hearted girl around — found it hard to crowd homework between dates — happiest at dances and parties.

ROCHELLE BELLEFEUILLE
17 Bessy Street, Acushnet

Full of fun — enthusiastic salesgirl at Arlan's — always ready for a laugh — cute and sweet — A.Y. member.

MARY BELLOTTI
245 Nash Road

Pert and pretty — "Marie" — often heard in Pep Squad — Future Nurses' Club — frequents C.Y.O. and Y.W. — Senior Choir.

SANDRA BELLOTTI
672 Acushnet Avenue

"Sandy" — Junior Choir — loves to dance — knocks down lots of bowling pins — cuts cute figure ice-skating, too.

NANCY BENDIKSEN
699 Summer Street

Musically inclinded — "Nan" — active in Band and Mixed Ensemble — A.Y. — V.P. of Church Fellowship — part-time salesgirl.

SOLVEIG BENDIKSEN
45 Junior Street

Quiet girl, with soft voice and pretty smile — Girls' League — Sunday School teacher — sweet as the cakes she sells.

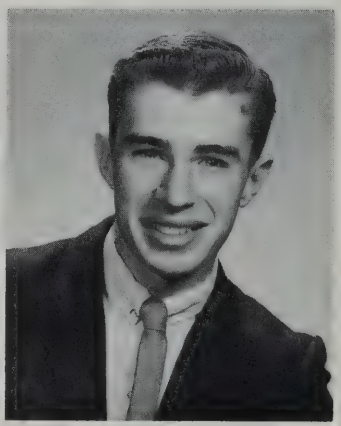

WILLIAM BERGERON
14 Emma Street

SFC in R.O.T.C. — Vice-president of J.A. company — limbers up after school at George's Gym — part-time grocery clerk.

SANDRA BESSE
326 Brooklawn Avenue

Attractive Majorette — busy in A.Y., J.A., and Y.W. — friends love her delayed reaction when jokes are told!

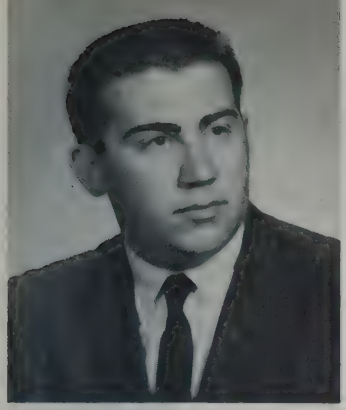

JOAQUIN BETTENCOURT

119 Mott Street

"Jack" — R.O.T.C. Lieutenant — VIP in Rod Rammers Car Club, acting as V.P. and secretary — lots of fun — has an eye for the ladies!

MARGARET BEYER

386 West Clinton Street

Beautiful blond hair and bright eyes — treasurer for Future Nurses — "Margy" — courteous, with beautiful manners.

JEANNE BICHEL

1141 Main Street, Acushnet

Gentle miss — loves animals — French Club V.P. and A.F.S. worker — skilled horseback rider — Honor Society.

ANNETTE BISCARI

295 Shaw Street

Honor Society — Pan-American Club and Pep Squad — won Junior Latin award — Junior Counselor — quiet lass, with engaging smile.

BEVERLY BIZZARRO

127 Belleville Avenue

Outstanding in everything she attempts — Girls' League, Student Council Treasurer, and Pep Squad — a top Achiever.

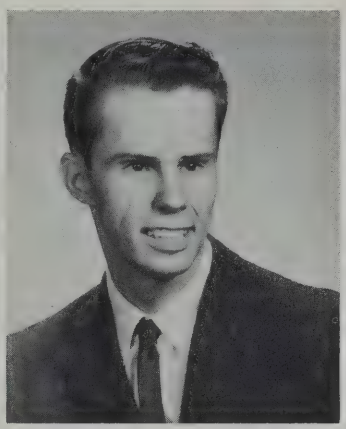

RAYMOND BLACKBURN

285 Cedar Street

Quiet, but fun-loving — served well as projectionist — can be counted on to keep friends happy.

KATHLEEN BLACOW

149 Summer Street

Quiet type — "Little One" — Bible Club President — a clever lass — wrapped up in church youth affairs — a serious-minded girl.

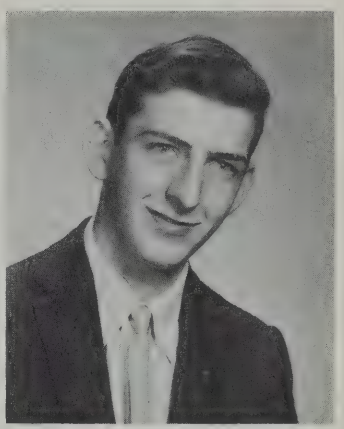

ARTHUR BLAIS

565 Main Street, Acushnet

Happiest working with cars — active in Rifle Club, Grange, and Explorer Scouts — plans to build his own stock car next year.

ROGER BLANCHARD

46 Scott Street

Happy at drawing board — M/Sgt. in R.O. — took art course, long distance — into Service next year.

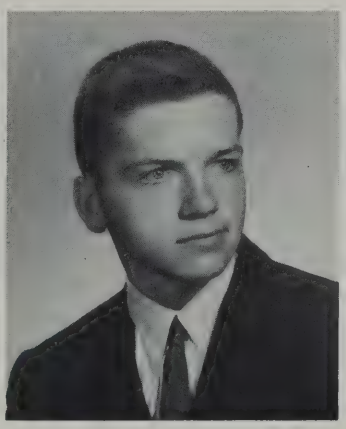

ROBERT BLANCHETTE

13 Fielding Street

The executive type — president of J.A. Achievers' Association — attended six J.A. Conventions! — active in C.Y.O.

JACQUELINE BLISS

129 Carroll Street

"Jacqui" — J.A. Staff Reporters — F.T.A., Choir, A.Y. and Chess Club — spare-time spent behind fountain at Browne's.

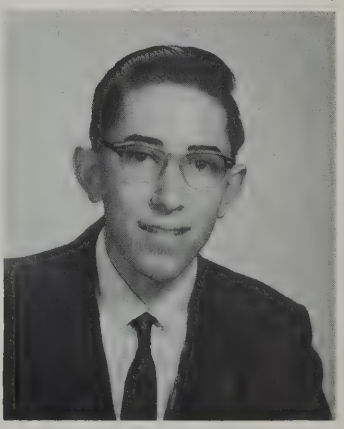

PAUL BLOOMBERG

18 South Emerson Street

Quiet lad — to help run big business after graduation — fingers found keys on typewriter more easily than most.

LEONA BONNEAU
4195 Acushnet Avenue

Petite senior who's twice her size in spirit — full of bounce — enjoys water skiing — unusual voice her trademark.

WILMA BOR
351 Farm Street

"Willie" — Math Club and Senior Choir — Honor Society — swimmer and guard at Y.W. pool — one of J.C.C.'s hardest workers.

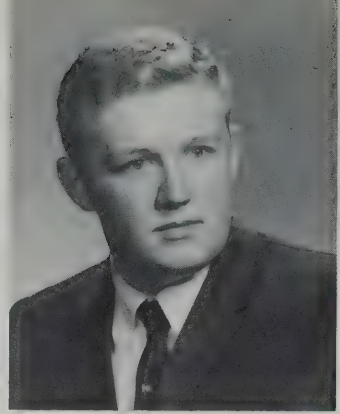

EDWARD BORGES, JR.
14 Harrison Street

Outdoor life suits him to a "T" — enjoys boating and fishing — can be found puttering in garden or behind soda fountain.

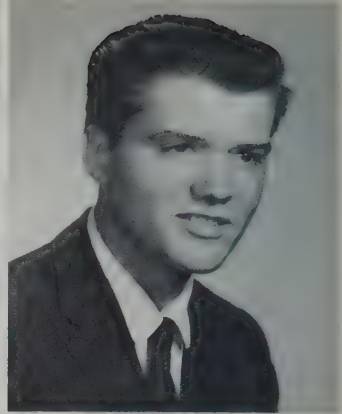

ROBERT BORGES
75 Hemlock Street

Industrious captain of the R.O.T.C. — service recognized through many awards — attentive book-keeper at a center store.

FRANCES BOSWORTH
King's Highway, Wareham

Had to hurry every morning not to miss the bus — good babysitter — kept minutes as secretary of church group — friendly.

ANTONE BOTELHO, JR.
24 Gosnold Street

"Cocoa" — member of Pan-American Club — did advanced study in Math Club — A.Y. member — enjoys cars and sports.

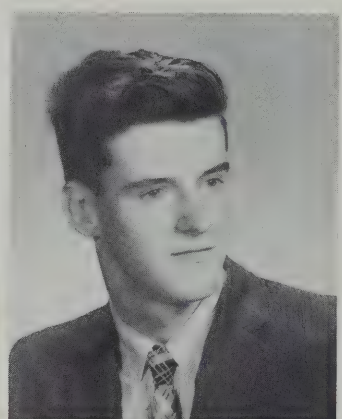

ROGER BOUCHER
8 Boylston Street, Acushnet

A jovial fellow — member of Senior Steering Committee — enjoys cars, cards, sports, and dancing — part-time boat-painter.

SUSAN BOURGEOIS
34 Wamsutta Avenue
Acushnet

Active in Future Nurses' Club, Student Council, Pep Squad — enjoys dancing and horseback riding — Junior Prom Committee.

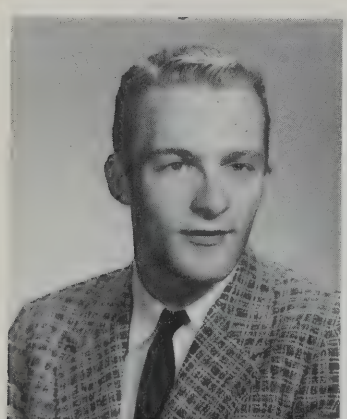

DONALD BOURQUE
194 Presidential Heights

S/Sgt. in R.O.T.C. — interested in baseball and basketball — quiet, but sociable with his chosen pals.

THEODORE BOWER
235 Maple Street

Clever with ham radio projects — physics enthusiast — nice smile — R.O. man — weightlifter on the side.

GAIL BOWKER
15 Hunter Street

Music her forte — fine organist in school and church — singer, too — active in church projects — fine girl.

LYNNE BRADLEY
74 Willard Street

Excellent artist — future teacher — classbook staff — A.Y. and G.L. — Junior Prom Committee — Rainbow Girl — active at church.

JOSEPH BRAGA
65 Acushnet Avenue

Knows stock-rooms, inside and out — first to laugh at a good joke — did his best to dispel dull moments.

CAROLYN BRAMWELL
1379 Purchase Street

A lively girl — J.A. Broadcasting kept her scouting for gossip — future nurse — Allied Youth member — worker at Fairlane.

IRIA BRANCO
101 Jenkins Street

"Edie" — attractive and friendly with everyone — Junior Choir — future nurse — works in Lumbard Shop at St. Luke's.

LYNNE BRAUDY
113 Carroll Street

Honor Society — charming Editor-in-chief of Classbook — Math Club — valuable Student Council member — active in J.C.C. circles.

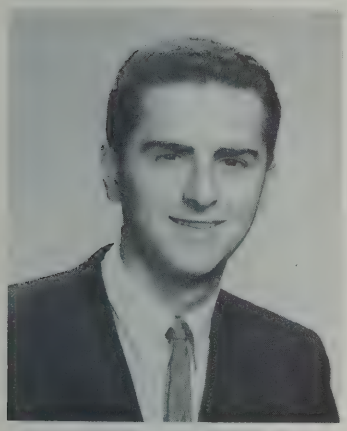

ROBERT BRAZ
146 Reed Street

French Club, Allied Youth, and R.O.T.C. — salesman for Keystone Reader's Service — happy around the ladies.

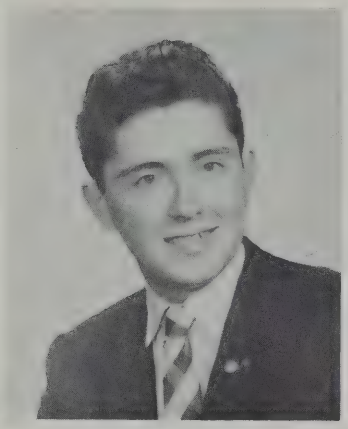

PAUL BREAULT
1044 Almy Street

"Robin Hood" — happy-go-lucky — full of fun — enjoys swimming — a car, a girl, and a dance make up his perfect evening.

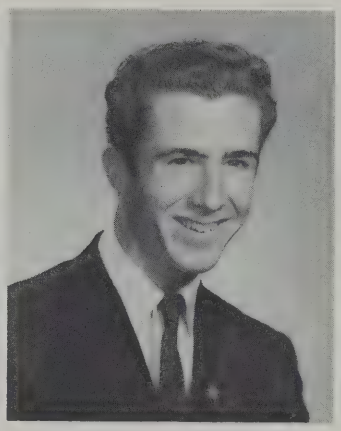

RONALD BRIGHTMAN
150 Summer Street

Spends out-of-school hours in church activities: choir and Fellowship — DeMolay lad — sports spectator.

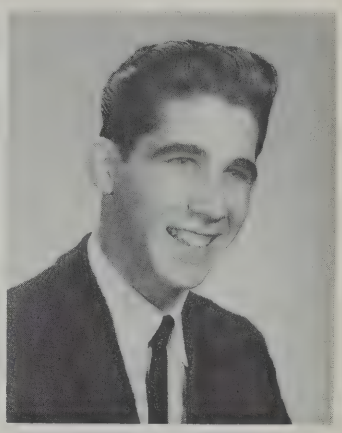

HAROLD BRITTON
551 Hawes Street

SFC in R.O.T.C. — worker for Cape News — sports fan — tackles what needs to be done without question.

KAREN BRODO
121 Coffin Avenue

"Bubbles" — a happy type — lists her two main interests as basketball and boys! — attractive blonde.

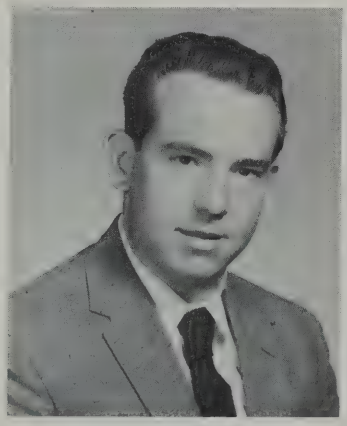

JOHN BROMLEY
493 Summer Street

Spends leisure hours at North End Guild and Y.M. — likes to tinker with cars — wise and witty — happy behind the wheel.

JANICE BROWN
220 Grinnell Street

Happy and friendly — Debating Society — J.A. Staff Reporter — helped in Pupil Personnel Office — N.B.H.S. booster.

RAYMOND BROWN
30 Crapo Street

Scouting his one great interest — 32 merit badges to his credit — R.O. man — part-time packer, too.

ARLENE BRUNE
112 Larch Street

A sweet miss, with a charming tendency to blush — helped classmates choose balanced diet as cafeteria aid.

PATRICIA BRUNELLE
744 Brock Avenue

Kept Guidance Office "in the know" as a Junior Counselor — took active interest in Y.W.C.A.'s Discussion Club.

FRANCIS BURACZENSKI
257 Nash Road

Packs 'em in tight at People's Market — member of DeMolay — spends leisure on putting green — avid Republican.

MARGARET BURES
296 Austin Street

Attractive officer of Girls' League — secretary of Debating Society — Dramatic Club member — friendly — library page.

BARBARA BURGESS
2800 Acushnet Avenue

Happy go lucky — in French and Dramatic Clubs — attractive model during her free time — sells and spins records, too.

ELEANOR BURGO
448C Maxfield Street

Quiet but friendly — proud of her platoon as GAMS Lieutenant — onetime member of Choir — Y.W.C.A. member.

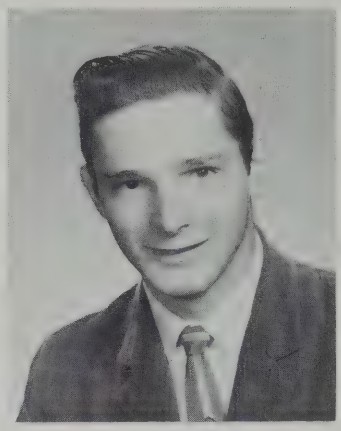

MICHAEL BUSSIERE
145 Hillman Street

Sincerity apparent in wonderful smile — a credit to football team — won State honors in both track and gymnastics.

PATRICIA BUTLER
Rounseville Road, Rochester

Contagious giggle — smiles from dawn to dusk — church choir and Fellowship — A.Y. and Pep Squad — "Pat" to her friends.

EILEEN BUTTS
314 Park Street

Loves good food and good music — quiet by nature — made corsages like mad for J.A. — genial and companionable.

DANIEL BUZNIAK
107 Pine Grove Street

Kept brass and leather polished as R.O. Lieutenant — enjoyed unusual hobby of boat-building — can cut grass like a pro.

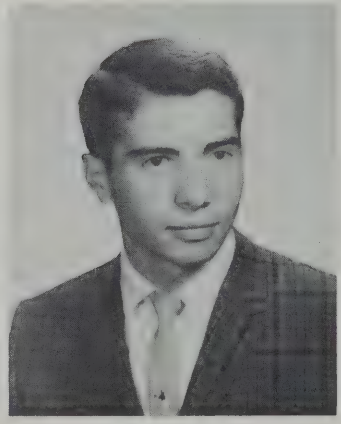

JOSEPH CABRAL
17 Sidney Street

Outstanding member of Soccer Team — Pan-American Club member — talented author and artist — dancer, too.

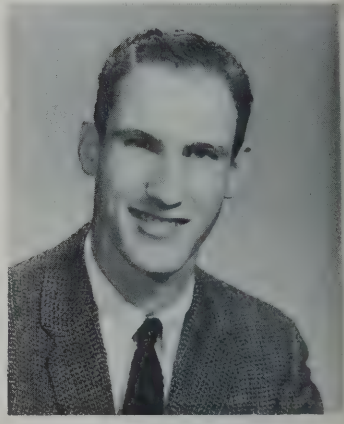

RICHARD CABRAL
122 Fair Street

"Shorty" — weekly meetings of National Guard his great interest — one of our really tall lads — co-operative and sincere.

CHRISTINE CAMANDONA
167 Richmond Street

Honor Society — conscientious and dependable—member of Dramatic and Nurses Club — volunteer worker at St. Luke's.

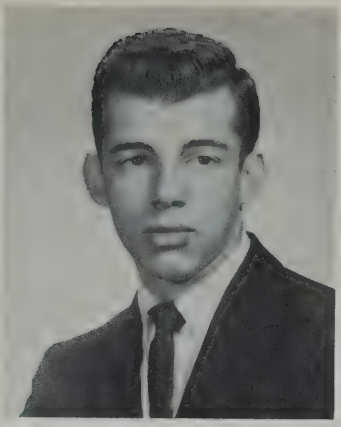

KENNETH CAMILLE
13 Grape Street

One of the top R.O. "brass" — handled security assignments as Staff Officer — part-time worker at Browne's and B.P.M.

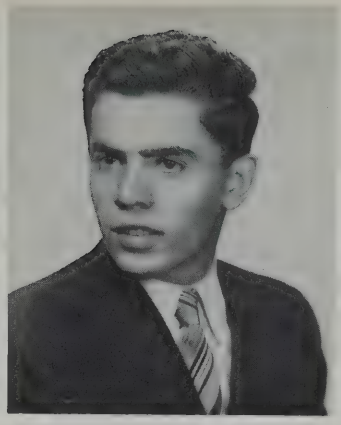

MANUEL CAPITAO, JR.
1136 Chaffee Street

Helped keep cadets in line as R.O.T.C. sergeant — carries cheerful air as he swings through the day — companionable, friendly.

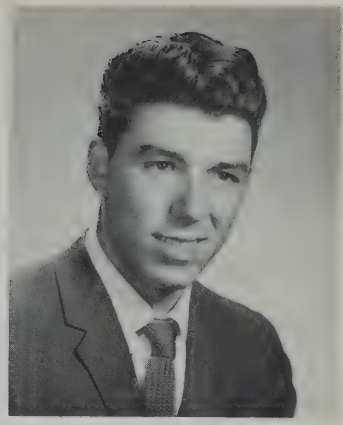

AGOSTINHO CARDOSO
13 Mitchell Street

"Augie" — co-captain of Soccer Team — Pan- American Club member — keeps in shape on construction jobs.

DAVID CARON
20 Bay Street

Attended National Boy Scout Jamboree — enjoys basketball and bowling — pleasant smile makes strike with girls.

MARY CASEY
1267 Rockdale Avenue

Honor Society — Council V.P. — Dramatic Club secretary — a future teacher — a "hit" as entertainer at Senior Party.

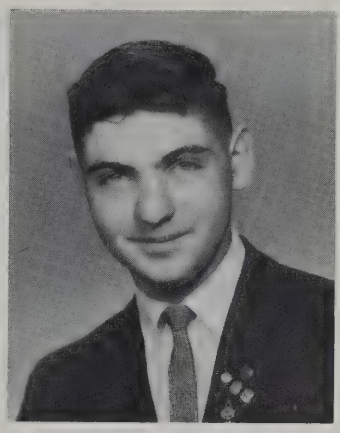

CHESTER CESOLINI
7 Potter Street

R.O.T.C. — future teacher — enjoys science fiction — winner in J.C.C. Road-e-o — delegate to ROJAC — keen sense of humor.

JANICE CHADWICK
254 Mount Pleasant Street

Honor Society — Rainbow Girl — president of church youth group — Senior Steering Committee — five pilot classes — F.T.A. member.

LOLA CHANTRE
341 Coggeshall Street

"Kitty" — often seen serving ice cream at Barbara's — active in A.Y. and Pep Squad — future secretary.

JOAN CHAPDELAINE
2904 Acushnet Avenue

"Sandy" — pleasant and considerate — finds roller skating unbeatable — active member of Pep Squad and Allied Youth.

ROGER CHASE
1252 Robin Street

All-'round, fine lad — Key, Council, and Pan-American Clubs — respected, well-liked — Senior Class Treasurer — Court Judge.

R. LOUISE CHAUSSE
3770 Acushnet Avenue

"Lou" — known for beautiful golden hair — Guidance Office Secretary — loves to drive her "crazy" car — happy on water skis.

JANICE CHEVALIER
122 Princeton Street

Quiet and petite — apt to giggle — great help as a Guidance Office worker — active member of J.A. and Pep Squad.

ROBERT CHMIELEWSKI
106 Belleville Road

Brawny weight-lifter — pulls weight in R.O.T.C. too — cheerful lad with a mirth-provoking air — "Chimo" to his pals.

FREDERICK CLARK
51 Emerson Street

A sharp-shooter — member of Rifle Team — packs them in at the B.P.M.—production manager for his J.A. company.

CYNTHIA COELHO
365 Shaw Street

"Cindy" — sports fan — quiet but outgoing personality — 8:15 bell usually found her scurrying for 101.

WILLIAM COLE
21 Columbia Street

Won Navy Science Award at Science Fair — V.P. of Stamp Club — also found time for J.A. and C.Y.O. activities.

DANIEL CORDEIRO
208 Eugenia Street

Devoted, trustworthy — Stamp Club President — Choral Groups singer — energetic Council member in Junior year.

MARY CORREA
605 Wood Street

Calm, cool, and collected — often seen at Lincoln Park Ballroom — will work for "Uncle Sam" after graduation.

DOUGLAS CORREIA
182 Milford Street

A hard worker for J.A. — attended Official Portuguese School — lad of fine character — quiet, sincere manner.

M. FRANCES CORREIA
60 Briggs Street

Friendly, and nice to know — spends after-school hours at St. Luke's working in Lumbard Shop — "Franny" to her friends.

MERCEDES CORREIA
16 Clay Street

"Merc" — gay and friendly — bundle of nerves before a test — Lincoln Park Ballroom her social haven — onetime member of GAMS.

DENISE COSTA
166 Mill Street

A future Florence Nightingale — gracious manner — efficient worker at Cornell-Dubilier after school hours — a J.A. girl.

PATRICIA COSTA
114 Nash Road

Active in Pan-American Club — C.Y.O. cheerleader — singer in Vocal Music groups — cheerful — a future teacher.

WILLIAM COSTA
82 Rockdale Avenue

"Bill" — quiet and serious until you mention ham radio — fondness for cars — band member — knows fruit business.

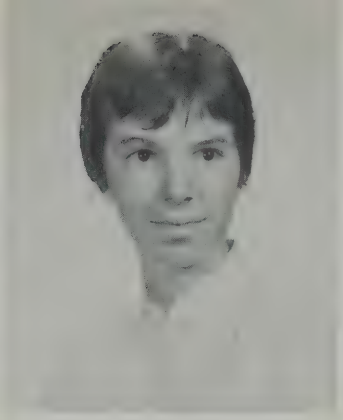

SANDRA COUCCI
1029 Kenmore Street

Contagious giggler — Junior Achiever — friendly manner — A.Y. profited by her presence — cheered with Pep Squad.

NANCY COUSINS
22 Pope Street

Vivacious member of Senior Steering Committee—merry as a cricket — C.Y.O., J.A., and Pep Squad participant.

KENNETH COUTINHO
3894 Acushnet Avenue

Friendly, with a pleasant smile — Key Club and A.F.S. — Junior Class Treasurer — Classbook Staff — excellent in French.

CARLENE COUTO
41 Butler Street

Friendly miss — eager for basketball, volley ball, and softball seasons — onetime J.A. member — part-time office worker.

SANDRA COYLE
1051 May Street

Happy little miss — sports enthusiast — Pep Squad booster with high spirits — giggler — active in V. F. W. Auxiliary in Acushnet.

BRIAN CRETE
337 Davis Street

Outstanding part of Championship Gymnastic Team — finds skin-diving fun — a projection Club lad during his study periods.

BETH CROOK
1465 Rodney French Blvd.

Cheerful and reliable miss — treasurer F.T.A. — active in A.Y. and Pep Squad — loves to work with children — church worker.

KATHLEEN CROVELLO
17 Columbia Street

A pert miss — active in Vocal Music groups — outside activities include C.Y.O. — bakery clerk after school hours.

WILLIAM CROWL
180 Austin Street

Excellent market clerk — our "mad scientist" in chemistry lab — pleasant personality and friendly manner.

JULIO CRUZ, JR.
90 Walden Street

"Julie" — great addition to soccer and track teams — counselor in Boy Scout camp — sang with Male Chorus — witty, good company.

NICHOLAS CRUZ
90 Walden Street

Nick's legs brought cross-country and track fame to school — "sharp" dresser with a yen for "cool" jackets — active in Scouting.

NATALIE CUNHA
305 South Front Street

Competent salesgirl — long tresses win admiring looks — one of our most retiring members — enjoyed Portuguese class.

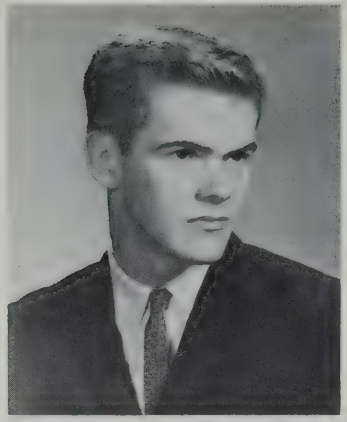

JOHN DAGNALL
50 Yale Street

An amiable clerk at B.P.M. — quite the car-fan — happy-go-lucky lad — came to us from rival Fall River.

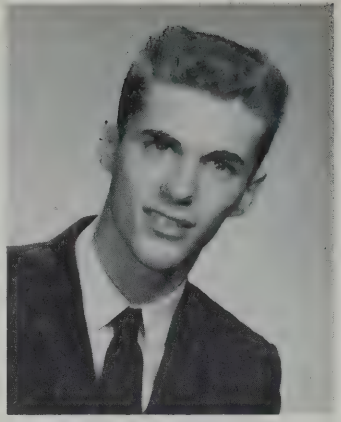

ALAN DANE
251 Nemasket Street

"Terry" — smile and "Hi" for all — active Key Clubber — Track Team — playground supervisor during summer.

ELAINE DANIS
155 Maple Street

Honor Society — Junior Volunteer at St. Luke's — active in Allied Youth and Future Nurses' Club — busy at J.C.C., too.

BARBARA DAVENPORT
175 South Main Street
Acushnet

Familiar face in Dramatic Club play — Pep Squad — president of church groups — active in A.Y. and Future Teachers' Club.

JUNE DAWSON
1045 Chaffee Street

Slim, tall, attractive — pleasant smile — served customers well at Sadow's — good taste in clothes — TD Club devotee.

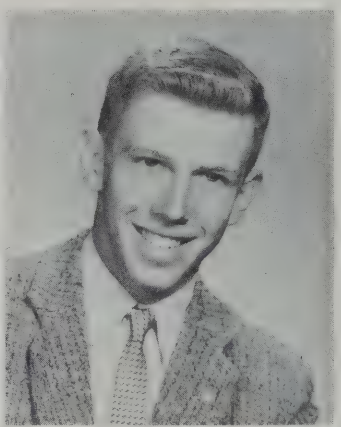

JACK DEAN
87 Orleans Street

Short-stop for baseball team — debater and band member — golf his middle name — one of our happiest lads, with a friendly smile.

NANCY DEANE
39 Florence Street

Honor Society — French Club president — outstanding artist — summer worker at City Mission — Girls' League member.

JANE DE BURGO
108 Rivet Street

Spare time baby-sitter — happiest when spinning platters — one of the "I Could Have Danced All Night" girls.

NANCY DE BURGO
108 Rivet Street

Enjoys going to record hops — earns extra money doing housework and babysitting — former member of GAMS.

DEOLINDA DE COSTA
39 Deane Street

Honor Society member — also belonged to Allied Youth — valuable worker in Treasurer's Office — quiet and dependable.

JOYCE DE COSTA
39 Deane Street

Agreeable and full of fun — well-liked by everyone — happy on tennis or badminton court — Allied Youth member.

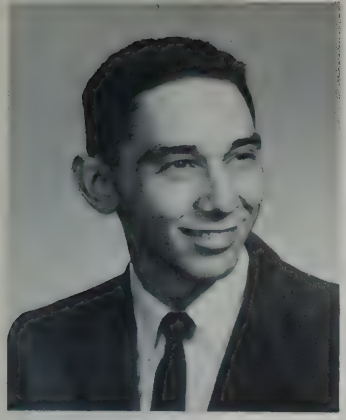

ROBERT DE GRAZIA
20 Maryland Street

Fun-loving — hopes one day to raise Morgan horses — part-time truck driver, with eye on company presidency!

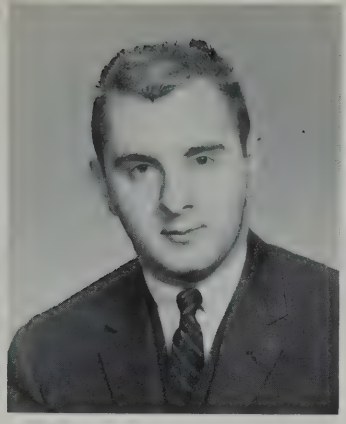

JOHN DE MELLO
76 Bedford Street

"Jackie" — member of A.Y. and Traffic Squad — bowler and ping-pong player — collects "foreign bugs on wheels."

M. TERESA DE MELLO
127 Fair Street

"Terri" — conscientious office worker at Lancashire Textile — a genial miss — winning personality and magnetic smile.

ROBERT DE MELLO
111 Field Street

Honor Society — likeable and trustworthy — Band member — experience in Super Market his introduction to business world.

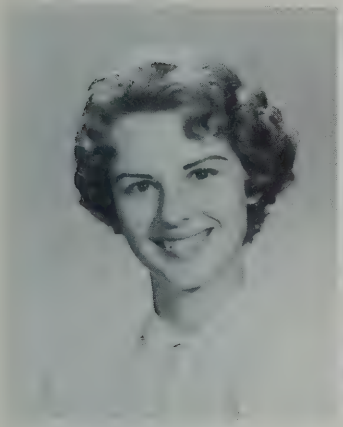

GERALDINE DE MOTTA
94 Rockland Street

A vivacious lass — Junior Choir president — a future nurse — attractive as she paraded with Majorettes — part-time salesgirl.

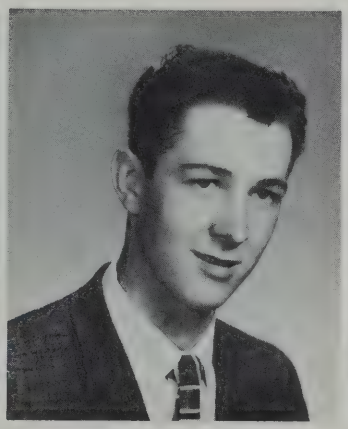

PAUL DENEAULT
187 Collette Street

A talkative lad — enjoys horseback riding — spends spare time tinkering with car — part-time worker in furniture store.

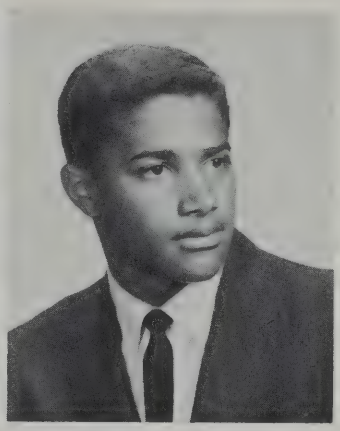

JOHN DEPINA, JR.
482 Purchase Street

Keeps customers happy at Rodriques Market — Mixed Ensemble and Male Chorus member in good standing — R.O.T.C. man.

CAROL DESILVA
25 Thompson Street

Active leader in her Church Fellowship — secretary in Guidance Office — neat and trim — part-time typist.

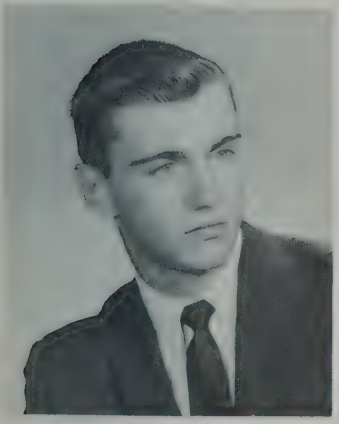

ARMAND DESLAURIERS
967 Homestead Street

Co-Captain of '60 football team — combines serious attitude with sense of humor —C.Y.O. member — "Skippy" to all.

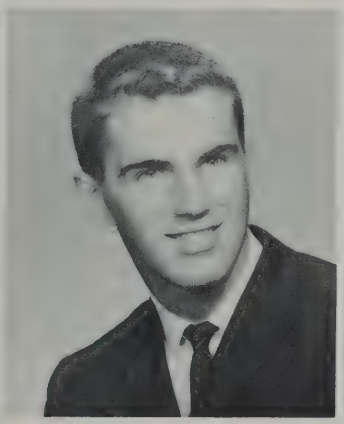

DENNIS DESLAURIERS
967 Homestead Street

Quiet lad, with friendly smile and sparkling, blue eyes — enjoys sports, especially ice hockey — trackman in Junior year.

GERARD DESMARAIS
477 Hawes Street

Outdoorsman — hunting and horse-back riding take up much of his time — happy-go-lucky — "Dez" to those who know him.

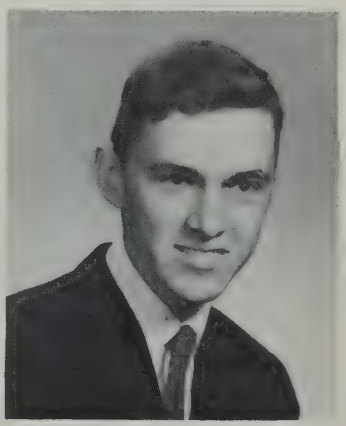

RUSSELL DE SOUZA
205 Liberty Street

"Russ" — takes part in baseball and basketball — quiet, with a ready smile — thinks long auditorium periods are "tops."

SUSAN DES RUISSEAU
139 Adams Street

Honor Society — Rainbow Girl — ability in French won place for her in Pilot Class two years — active in church Fellowship.

SHARRON DEXTER
17 Buttonwood Street

Future Teachers and Pep Squad — happy as a lark — won national accordion championship honors — class secretary two years.

ALICE DIAS
1027 Monmouth Street

Sweet, pert miss — attractive car hop — active in C.Y.O. — a future secretary — utterly content at a drawing board.

DOROTHY DIAS
70 Earle Street

"Dot" — raised her voice in song with Junior Choir — attractive miss, with lovely, dark hair — A.Y. member.

JACQUELINE DIAS
24 Tallman Street

"Jackie" — Executive Officer for her company in GAMS — secretary of Rifle Club — member of Dramatic Club and Allied Youth.

MANUEL DIAS
136 Cedar Street

Honor Society — won letter of commendation after National Merit Scholarship exams — a calm, even manner — quiet, friendly.

RONALD DIAS
85 Rounds Street

"Ronny" — drives cute little car — well-mannered, likeable — enjoys all sports — lunch period the highlight of his school day.

EILEEN DIGGLE
405 Main Street
Acushnet

Honor Society — commended by National Merit Scholarship Corporation — vivacious booster of school spirit — poetess, too.

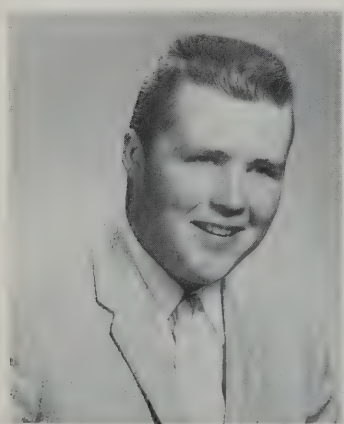

ALFRED DION
Mary's Pond Road
Rochester

A friend in need, with a smile for everyone — good man with a bowling ball or rifle — lumber yard experience.

ANDREA DOANE
Hartley Road
Rochester

"Andy" — one of our finest — Senior V.P. — Junior Prom committee — has cheered us all to victory.

MARCIA DOANE
Dexter Lane
Rochester

Devil-take-care eyes and friendly smile — charming president of Girl's League — Council secretary — Student Court official.

JOAN DOMINGOS
90 Branscomb Street

Active member of the Jolly Whalers Drum and Bugle Corps — earns extra money babysitting — cute little smile shown constantly.

JOYCE DOMINGOS
90 Branscomb Street

Junior Counselor — loves fun — belongs to Jolly Whalers Drum and Bugle Corps — hopes to become nurse — mischievous.

SANDRA DOMINGOS
53 Reynolds Street

Staff Captain in GAMS — valuable in Future Nurses — sweet, hard-working, dependable — Scout, and Junior Aid at St. Luke's.

CLAIRE DOMPIERRE
62 Thomas Street

Congenial member of Future Nurses — Pep Squad booster — deserving receiver of Portuguese Award — stylish dresser.

JOYCE DOS REIS
471 Purchase Street

"Joy" — Senior and Junior Choirs — Pep Squad member — can be found at C.Y.O. if not busy babysitting — neat dresser.

ALFRED DUARTE
12 Ashley Street

"Butch" — enjoys sports, especially football — works as stock clerk in local store — enjoys activities of C.Y.O.

JEAN DUARTE
236 South Second Street

"Major" — right up on top as battalion commander of GAMS — dependable and alert — reliable worker at Kresge's.

CLAUDETTE DUBE
219 Irvington Street

Honor Society — fine girl, with pleasant personality — brought warm smile to Future Teachers' meetings — teacher-to-be.

GAIL DUBIEL
19 Willard Street

Honor Society — delegate to Atomic Youth Conference —French and Latin prizes galore — future teacher — A.F.S.

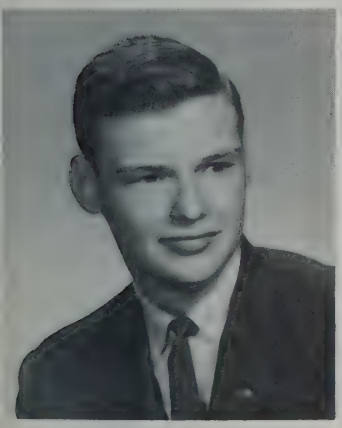

ANDREW DUFRESNE
67 Princeton Street

"Duke" — one of our best-groomed lads — thinking of a teaching career — tall, blond, and handsome — a car enthusiast.

ARMAND DUGAL
1141 Joyce Street

Enjoys teasing girls — a friendly personality — works after school, to help Aerovox become even better-known.

THERESA DUGAS
176 Irvington Street

"Toots" — sweet blonde — brightens Personnel Office — drives friends wild with her zany expressions! —J.A girl.

CAROL DUMEC
86 Calumet Street

Really looks sharp in band uniform — delightful smile — active in Rainbow and church projects — A.Y. and F.T.A.

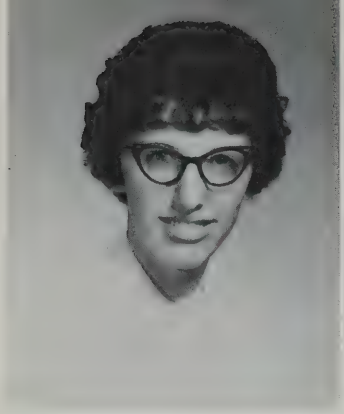

RACHEL DUPUIS
310 Wood Street

Efficient pharmacy clerk — really makes buying medicine a pleasure! — sparkling personality and pleasant smile.

NITA ECK
148 Rounds Street

Diligent worker "behind the scenes" — pours heart out at games — G.L. and classbook staff — Junior Counselor — basketball gal.

PAULINE ELIZARDO
54 Roosevelt Street

Pan-American Club member — attractive and friendly — capable, versatile in after-school jobs — future nurse.

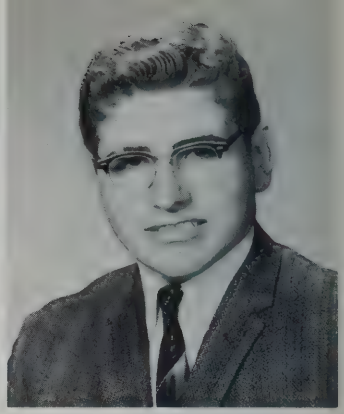

KENNETH ELLIS
101 Norwell Street

A whiz in math and science — won prize in Science Fair — enjoys road racing, to test laws of physics — good disposition, nice to know.

JUDY EMMETT
931 Pleasant Street

Warm, friendly personality — Junior Choir — whiz on dance floor — enjoys ice skating and bowling — Pep Squad.

JOHN ENOS
214 Coggeshall Street

Modern Robin Hood, interested in archery — Fin, Fur, and Feather Club — easy-going — landscaping close to his heart.

PATRICIA ENOS
517 Hillman Street

A happy-go-lucky lass — helped win games with her cheering in Pep Squad — member of A.Y. — onetime GAMS member.

JUDITH ENTWISTLE
7 Waverly Street

Added her voice to church choir — past president of Youth Fellowship — office worker for jewelry firm — bowler and skater.

EMILY EVORA
143 Walnut Street

Full of fun — added to efficiency of Aerovox — "Emy" to her friends — A.Y., Pep Squad, and Vocal Music.

EVELYN EVORA
143 Walnut Street

Delightful — enthusiastic cheerleader for O.L.O.A. — "Lyn" — glowing personality — Pep Squad — camp counselor — Y.W. girl.

KAREN FARROW
152 Butler Street

Future Nurses' Club — Pep Squad — Rainbow Girl — devoted study periods to working in Personnel Office — diet aid at St. Luke's.

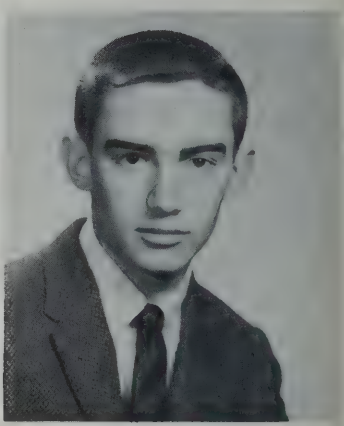

ROY FAZENDEIRO
173 Auburn Street

Honor Society — represented school at Atomic Youth Conference — summer course at Brown — baseball and basketball man — Key Club.

MERCER FELLOURIS
1290 Rockdale Avenue

One of the "Old McDonald" girls — president of Junior Greek Orthodox group — sincere and reliable — classbook staff.

GERMAINE FERNANDES
122 Whitman Street

Cute as a button, and almost as small — member of Mixed Choir — wears clothes with distinction and good taste.

GLORIA FERNANDES
122 Durfee Street

Honor Society — National Merit Scholarship letter — tiny, vivacious, alert — a lucky girl, with a trip to Europe last summer!

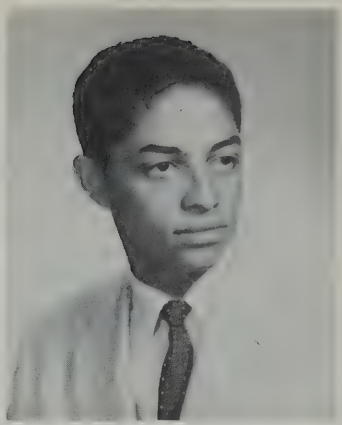

ANTONIO FERREIRA
61 Dartmouth Street

High-spirited R.O.T.C. boy — fine City League Soccer player — asset to Washington Square Market after school hours.

ARMINDA FERREIRA
40 Sidney Street

Melodious voice in Senior Choir — member of Pan-American Club — worked for local adjustment agency — active in Youth Fellowship.

CAROLE FERREIRA
134 Middle Road
Acushnet

Honor Society — loves to cook — secretary in Guidance Office — enjoys painting-by-number projects.

ELSIE FERREIRA
1641 Acushnet Avenue

Company Commander in GAMS — Pan-American Club — full of fun — secretary in Guidance Office — part-time sales clerk and stock-girl.

KATHLEEN FERREIRA
320 West Bedford Street

Enjoys dancing — frequents the bowling alley and tennis court — baby sits in spare time.

LAWRENCE FERREIRA
85 James Street

"Larry" — a real wizard with cars — can be found where there is laughter — enjoys drag races — works as gas station attendant.

MARY FERREIRA
89 Hathaway Street

"Gracie" — Honor Society GAMS officer — Rifle Club enthusiast — A.Y. and Dramatic Club — car-hop at drive-in.

THOMAS FERREIRA
24 Nye Street

One of our quietest lads — enjoys community baseball and basketball — wished there'd been more parking space around school!

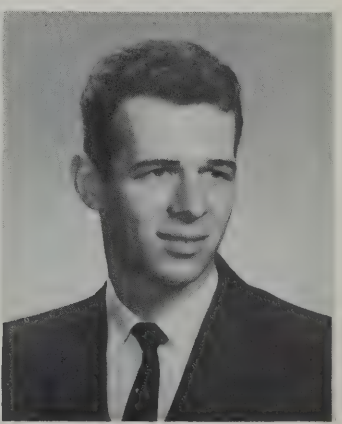

VICTOR FERRERO
293 Hawthorn Street

A fun-lovin' lad — Mondays and Wednesdays found him always in R.O. uniform —a Business Education student.

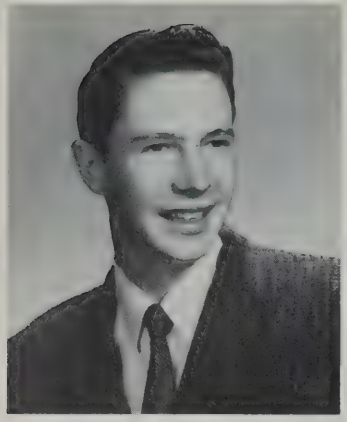

BRYANT FISH
1484 Morton Avenue

Key man on gymnastic team — member of State Gymnastic Championship Team — gets thrills in organized hockey.

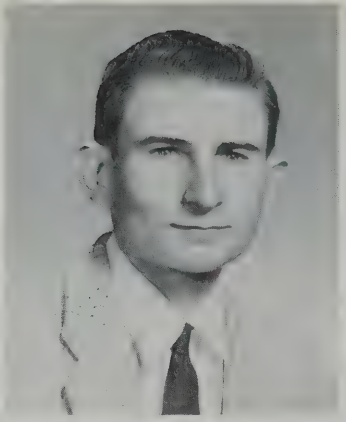

ROLAND FLEURY
1013 Sassaquin Avenue

Enjoys baseball — pitcher for C.Y.O. team — hockey player — enjoys hunting — one of our R.O. men — interested in wrestling.

BERNARD FLOOD
131 Topham Street

Active in model-car club — helpful in Little League and Pony League baseball — earns gas-money at Fairfield Dairy.

ALBERT FONTAINE
230 Hersom Street

Eagle Scout — active in C.Y.O. projects — A.Y. — hopes to attend N.B. Tech, to become mechanical engineer.

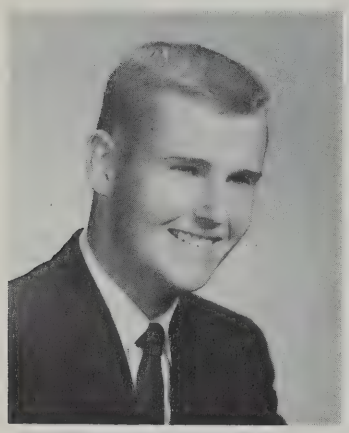

DAVID FORAND
234 Ryan Street

"Tubby" — most happy fellow! — prefers out-of-town girls — always cracking a joke — a lovable character — enjoys drafting.

ELAINE FORTIER
641 Maxfield Street

Tall and attractive — dark hair and fair skin — likes to dance — enjoys movies if John Wayne's in cast.

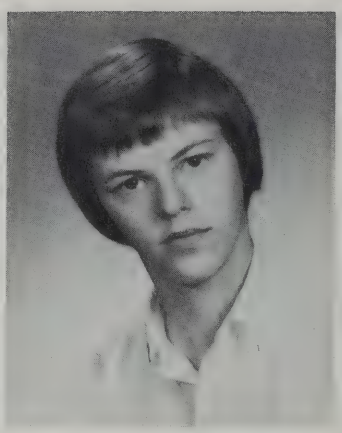

GWENDOLYN FORTIN
160 Cottage Street

Majorette — Junior Counselor — ready for fun — expert ice-skater — pianist and organist — infectious giggle.

JUDITH FOURNIER
97 Shaw Street

"Judy" — Future Nurses' Club, Pep Squad, and A.Y. kept her busy — attractive usherette at Arcade Theater — delightful smile.

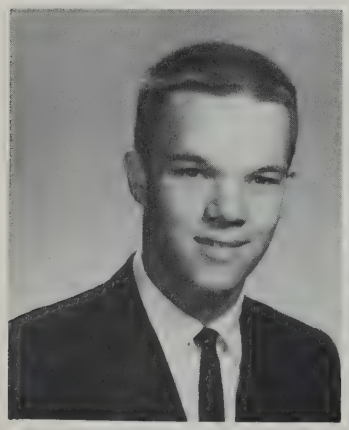

PETER FRAGA
963 Rodney French Blvd.

Soccer player — handled funds for Debating Club — full of fun — enjoys golf, driving, and dancing — hustler on part-time job.

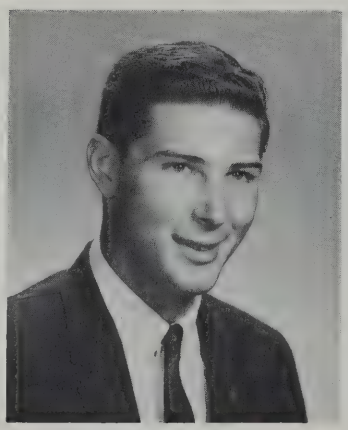

CHARLES FRANCIS
27 Locust Street

Favorite haunt: The golf course, either caddying or playing — active J.A. member — C.Y.O. enthusiast — tall and attractive.

DIANE FRANCIS
254 Tinkham Street

Honor Society — future teacher — Junior Counselor — Junior Treble Clef Club member — active in C.Y.O. — part-time salesgirl.

DOROTHY FRANCIS
24 Thompson Street

"Candy" — platoon leader in GAMS — Dramatic and French Clubs — active in church affairs — J.A. Staff Reporter — C.Y.O. cheerleader.

CHARLES FRANK
62 County Street

A real VIP — R.O.T.C. Battle Group Executive Officer — sportsman in hunting and fishing — pleasant, agreeable.

BEVERLY FREDETTE
77 Pontiac Street

Enthusiastic, fun-loving — Miss Senior Secretary — Pep Squad Secretary-Treasurer — Girls League — has happy smile for everyone.

PATRICIA FREDETTE
281 Davis Street

Neat as a pin in GAMS uniform — learned office procedure as Guidance secretary —member of Senior Steering Committee.

SHEILA FREITAS
780 Rockdale Avenue

A petite, pleasant lass — after-school-hours job at Morse Twist Drill provided experience in business world.

MICHAEL FUNARO
3 Devoll Street

Tall lad with fascinating blue eyes — enjoys any sport — witty — saw service during vacations at camp and St. Luke's.

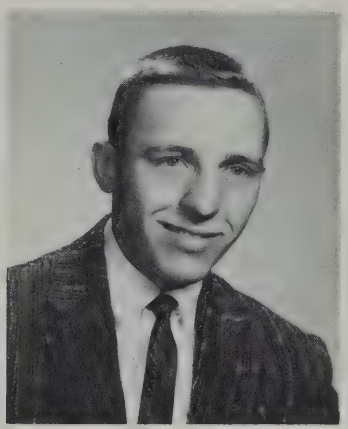

FRANK GADOMSKI
260 Weld Street

Plays C.Y.O. baseball — genial lad, with cordial manner — landscaping and photography his hobbies — a Southpaw classmate.

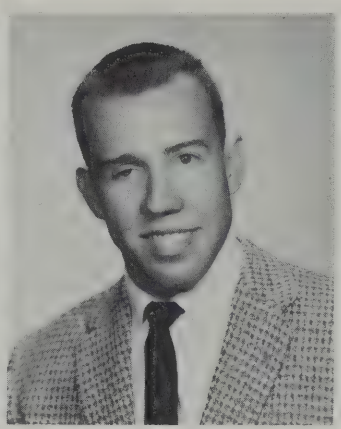

LEO GAGNE
6 Roosevelt Street

Returned to spend senior year with us, after trying out the workaday world — enjoys historical novels — hopes to teach history.

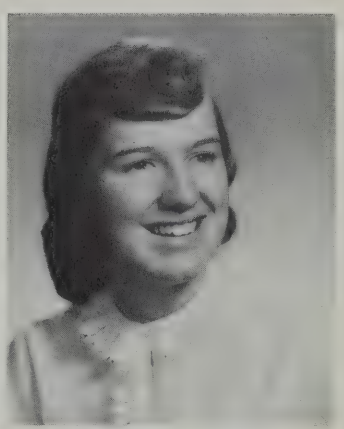

THERESA GAGNIER
271 Harwich Street

"Terry" — gay Allied Youth member — willing aid in school offices — J.A. and C.Y.O. occupy after-school hours.

SANDRA GALARY
87 Myrtle Street

Enthusiastic member of C.Y.O. — loves to dance to popular music — one who can really make a typewriter hum.

GEORGE GALIPEAU
158 Mt. Pleasant Street

Band member — enjoys hunting — packed groceries at Arlan's — active in Scouting — helped keep cars shiny at Ideal Car Wash.

PATRICIA GALLIGO
137 Purchase Street

Attractive Allied Youth member — "Pat" — sings in church choir — rings up sales at Star Store — sweet miss — C.Y.O. girl.

JOHN GAMA
129 Webster Court

Quiet, with dry sense of humor — enjoys Y.M.C.A. activities — became authority on assembling toys at Kiddieland.

MANUEL GARCIA
44 Jenkins Street

A man who uses his head, on soccer team and in R.O.T.C. — Executive Officer for Battle Group — C.Y.O. treasurer.

DAVID GATONSKA
4661 Acushnet Avenue

Sincere, respected — fun under his conservative manner — Student Government Day delegate — football star.

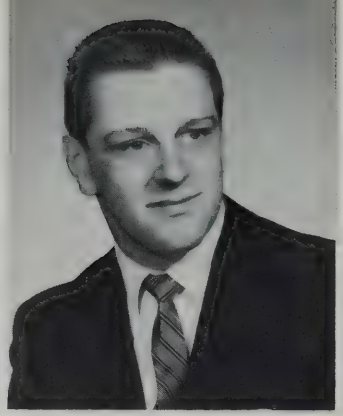

MITCHELL GATONSKA
71 Middle Road
Acushnet

A quiet lad, but fun to be with — enjoys sports and funny stories — "Spieneck" to his friends — R.O.T.C. member.

WILLIAM GAUSLAND
480 Kempton Street

Made name for himself in Boys' Club basketball — quiet and retiring — capable worker in diner — girls envy his curly hair.

ETTA GEMBALA
190 Cove Street

A reliable and vivacious lass — served as secretary and V.P. for Nurses' Club — active in A.Y. and Pep Squad.

THOMAS GIAMATTEO
15 Penniman Street

A jovial lad — hours all-too-short for homework — enjoys driving his '55 Pontiac — busy as a bee with after-school jobs.

JOHN GIBBONS
117 Locust Street

Future businessman — gets training as member of J.A. —"Jack" to his friends — loyal Allied Youth member.

CAROL GIFFORD
2453 Acushnet Avenue

"One of the best" on Senior Steering Committee — Library Aid, A.Y. and Pep Squad — a future nurse — a twinkle in her eye.

LAWRENCE GILLICK JR.
102 Newton Street

Member of Projection Club — outdoorsman — counselor at camp during summer — playground supervisor, too — clerk at B.P.M.

MARGARET GINGRAS
6 Westland Street
Acushnet

"Margy" — lends an active voice in Pep Squad — a regular Betty Crocker in the kitchen — enjoys babysitting assignments.

EILEEN GLYNN
1273 Rodney French Blvd.

Attractive, responsible, with a gentle manner — Girls' League V.P. — active in A.F.S. — A.Y. and Pep Squad — sincere, kind.

LEONARD GOBEIL
47 Ohio Street

Dynamic lad — Dramatic Club president — Traffic Chief — A.Y. treasurer — enthusiastic supporter of Pep Squad and cheerleaders.

YVONNE GOGUEN
278 Nash Road

Quiet, shy, retiring — enjoyed singing with Mixed Choir — hopes to find herself in business office after June.

LORRAINE GOLEN
104 Peckham Street

After-school hours spent in typically feminine fashion; keeping house, and caring for sister — week-end dancer and bowler.

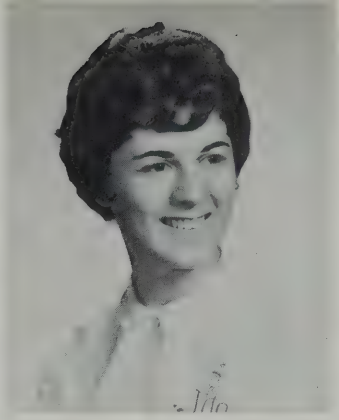

JUDITH GOLLIS
567 Rockdale Avenue

A lively and attractive gal — active in Dramatic Club, Pep Squad and A.Y. — loves a good time — busy at J.C.C.

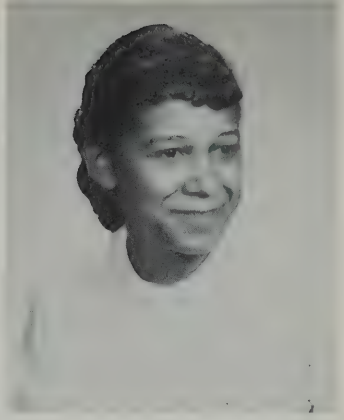

BRENDA GOMES
105 Bluefield Street

Lieutenant in GAMS — helps in dietetic kitchen at St. Luke's — spirited miss — jaunty — C.Y.O. and J.A. member.

CHARLOTTE GOMES
51 Collette Street

Active in J.A. Company — received award for high speed in stenography in Junior year — earns spending money at Cornell.

DIANNE GOMES
162 Hathaway Road

"Deedee" — one of the "rooster-boosters" for A.Y. — energetic member of Junior Choir — appreciates activities of Y.W.

DOLORES GOMES
78 Thomas Street

Friendly, well-liked — returned for diploma this year — successfully combined, homework, housework, and child-care!

PATRICIA GONET
20 Felton Street

Attractive — Senior Steering Committee — active with Future Nurses, A.Y., and Pep Squad — pleasant personality and manner.

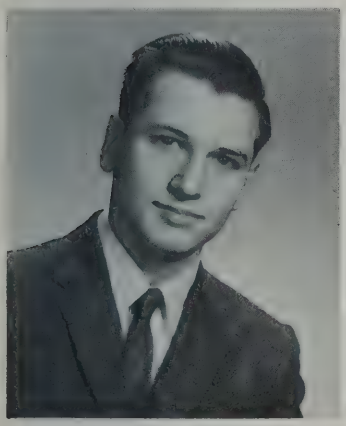

GORDON GOODFELLOW
215 Maxfield Street

One of two lads brave enough to take fourth-year Latin! — quiet, hard-working — valuable at Browne's, at fountain or in stock room.

SUSAN GORKA
131 Jarry Street

Honor Society — a fashion-conscious miss — member of Student Council, A.Y., and Pep Squad — active in Junior Achievement, too.

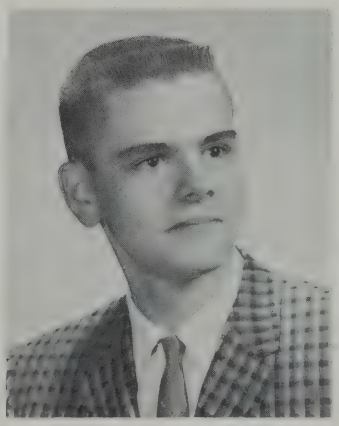

KENNETH GOULART
474 Summer Street

Honor Society — Winner of book for proficiency in Portuguese — active in Allied Youth — hustler on after-school jobs.

ANDRE GOYER
574 Union Street

"Andy" — fun-loving and sincere — persuasive on Student Council — Sports Editor for classbook — dependable football man.

CAROLE GREENE
20 Pershing Avenue
Acushnet

French Club — art work often on display outside 220 — earns her "pin money" at Aerovox while keeping up her grades.

JOSEPH GRENN
29 Mount Vernon Street

Varsity Track and Key Club — math whiz — President of N. B. Amateur Athletic Club — spends leisure at Y.M. or C.Y.O.

BEVERLY GROTON
32 Hudson Street

Enthusiastic member of Allied Youth and Junior Achievement — leisure hours spent reading, drawing, or attending movies.

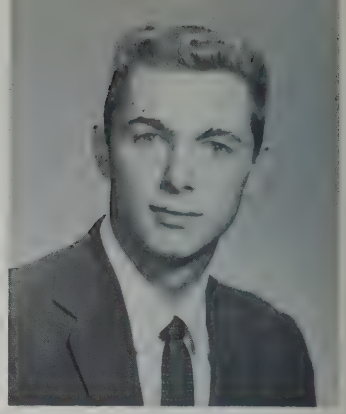

JOHN GURNEY
1404 Sassaquin Avenue

Sincere lad — helpful, with pleasing manner — orderly at St. Luke's — C.Y.O. baseball for three years — likes ice skating.

ROSEMAND GUY
13 Oriole Street

"Rose" — learned to tell a carburetor from a manifold in Driver Ed. — quiet, but likes a good time — enjoys French.

CAROL ANN GWODZ
41 Reynolds Street

School interest centered in Room 220, where she loves to draw and paint horses — baby-sitter after school.

BETSY HALL
158 Sycamore Street

Honor Society — enjoys singing in Senior Choir — booster of A.Y. ideals — active in Rainbow Girls and Fellowship activities.

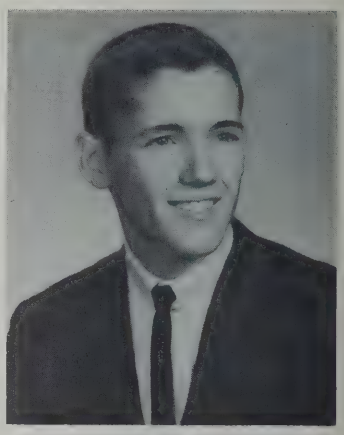

WILLIAM HALL
54 Clara Street

"Billy" — soccer, C.Y.O. baseball, and golf — active in Pep Squad and A.Y. — full of fun — seldom seen without his pals.

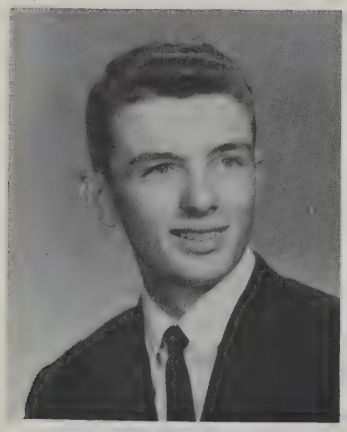

DAVID HANNON
159 Brooklawn Court

A real rascal — enjoys telling favorite jokes — loves golfing and bowling — always smiling — Allied Youth member.

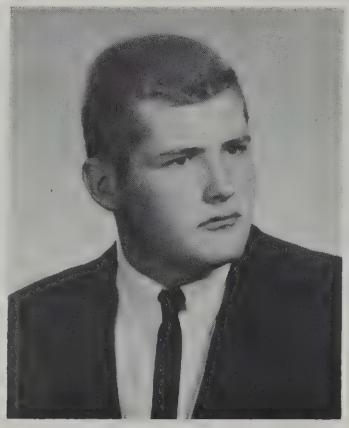

CURTIS HARDY
15 Main Street
Acushnet

Received Whitehead Trophy as outstanding football tackle — discus-thrower on Track Team — likes hunting and fishing.

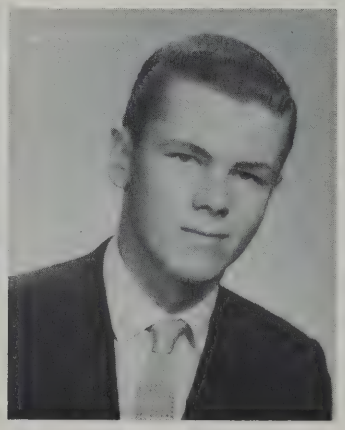

PAUL HARDY
14 Spruce Street

Shows keen interest in and knowledge of cars — enjoys hours spent on De Molay projects — handles funds for his Car Club.

JOYCE HARNEY
1167 North Main Street
Acushnet

Full-of-life — Pep Squad Vice-president — hockey team captain — historian for Future Nurses — really likes to eat!

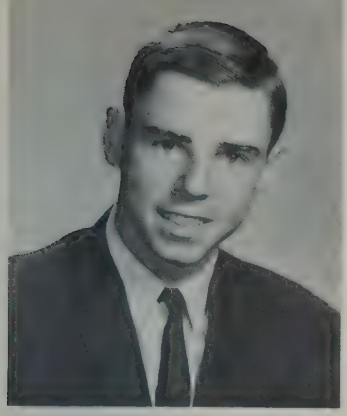

WILLIAM HARRISON
267 Weld Street

Capable manager for basketball and baseball teams — enjoys being part of crew on sailboat — witty and friendly.

BARBARA HARWOOD
178 Grinnell Street

"Bonnie" — Senior Choir and Mixed Ensemble — Pep Squad and A.Y. — counselor at Scout camp — has studied voice.

NANCY HASKELL
212 Smith Street

Unusual hobby: "Carpenter's assistant," expert in scraping furniture and painting — pleasant worker in cafeteria.

MICHAEL HASSAN
23 Adams Street

Treasurer of Achievers Assn. — can always be counted on for fun — amazing sense of humor beneath quiet manner.

DIANE HATHAWAY
1498 Morton Avenue

The miss with the rosiest cheeks in school — hopes to enter world of business — former member of Pep Squad.

LEE HATHAWAY
1789 Acushnet Avenue

Active and enthusiastic C.Y.O. member — pixie face seen at many football games — cheered team as member of Pep Squad.

DELBERT HAWES
14 Willow Street

Quiet but witty—can strip down an engine blindfolded — belies nickname "Speedy" behind a soda fountain!

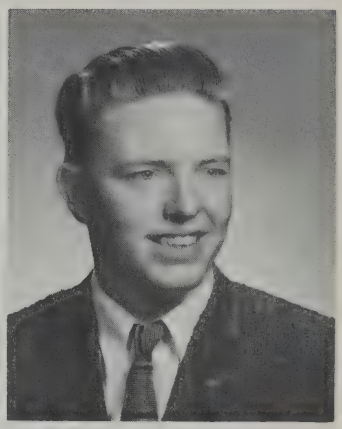

CARLTON HAWORTH
207 Hudson Street

"Red" — always smiling — active in Junior Achievement — membership in Naval Reserves occupies leisure hours.

ALAN HAYES
1011 County Street

Good actor — won letter as baseball manager — certificate from National Essay Anthology editors — C.Y.O. athlete.

DONNA HAYMAKER
6 Linden Court

Friendly, with an eye for fashion — elocution student — enjoys summers on Cape Cod—adds glamor to Future Nurses.

SUSAN HEATH
129 Parker Street

Helpful member of Pep Squad — always full of mischief — congenial member of Future Nurses — imaginative young miss.

JEANNETTE HEBERT
84 Linden Street

Ambitious future secretary — quiet and patient — babysits regularly for eight children! — Treasurer's Office Aide.

LINDA HEBERT
Walnut Plain Road
Rochester

Smiling, happy type, with an even disposition — a true blonde, with lovely hair — active member of Pep Squad and C.Y.O.

JOHN HEMINGWAY
149 Central Avenue

A really happy person — finds fun wherever he goes —spirited Pep Squad booster — active Junior Achiever — well-liked, witty.

JUDITH HIERHOLCER
19 Haskell Street

Keeps order as Library Aide — enthusiastic booster of school spirit — Future Teachers — helped attend to Senior details in home-room.

BEVERLY HOLT
39 Austin Street

Quiet miss — cheerleader for O.L.P.H. basketball games — Pep Squad member — participates actively in C.Y.O.

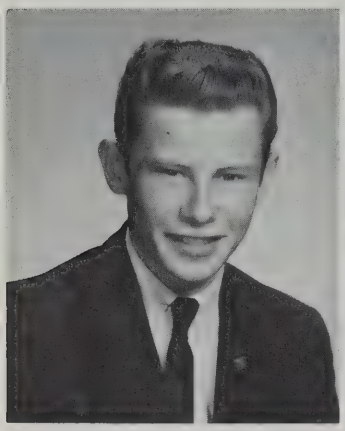

ROBERT HORNE
84 Swift Street

Sings in Male Chorus and Mixed Ensemble — R.O.T.C. S/Sergeant — part-time "soda jerk" — active in Rifle Club.

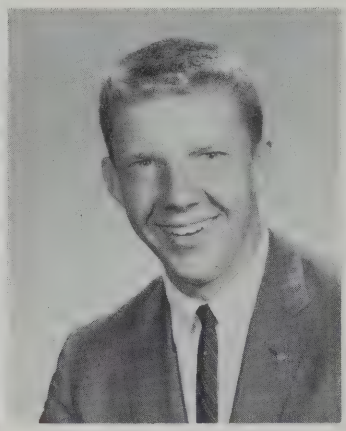

DAVID HORSFALL
80 Lucas Street

Honor Society — Debating Club President — Boys' State alternate — soccer and golf — church worker — Brotherhood Award — "tops".

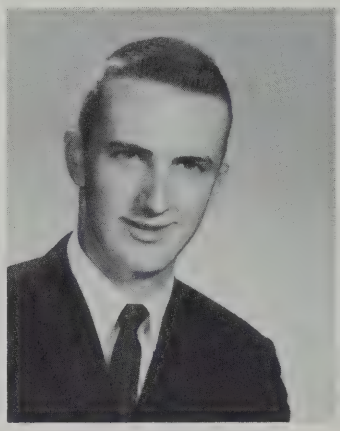

MICHAEL HORSFALL
154 Aquidneck Street

Has eye for mischief — "Horse" — enjoys boating and sports — adds much to Band — cheerleader for a day at rally.

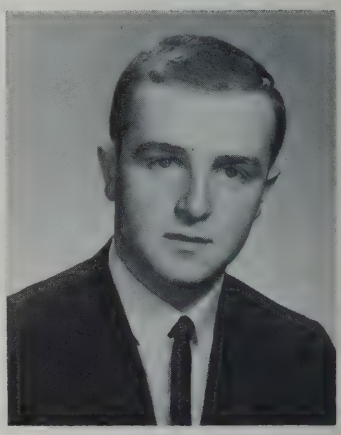

LEWIS HORVITZ
560 Rockdale Avenue

President of J.A. Banking Company — active in A.Y., being chosen a delegate to Buck Hill Falls convention.

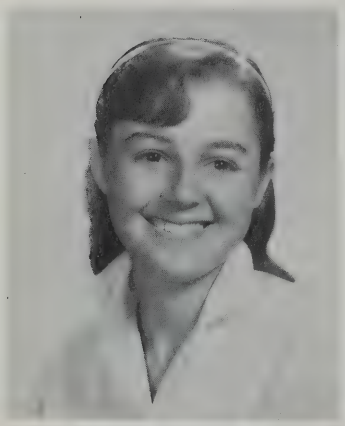

LOIS HORVITZ
30 Junior Street

"Lo" — busy miss in Scouting and in J.C.C. activities — Allied Youth and Pep Squad member — one of our tiniest girls.

LOUIS HORVITZ
60 Brownell Street

Mr. Personality — Tennis Team, A.Y., Math Club, and Pep Squad — won cheerleader's award for school spirit.

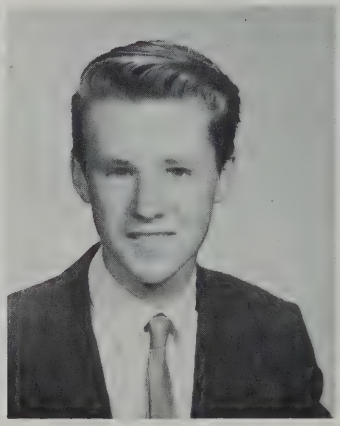

RUSSELL HOTTE
175 Pine Street

Enjoyed time spent in J.A. building — love of music shown in Mixed and Male Choir membership — A.Y. member.

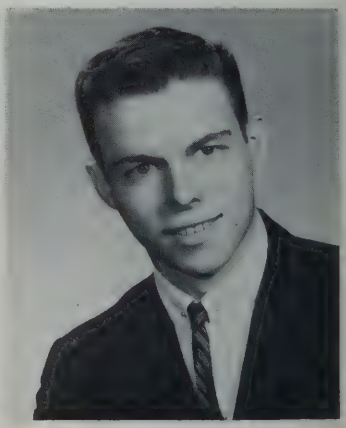

WILLIAM HOULIHAN
101 Mount Vernon Street

"Binny" — an asset to anybody's parties — always ready for fun — basketball player for C.Y.O. — a jovial lad.

KAREN HOWARTH
111 Maple Street

Friendly gal — always attractively dressed — conscientious helper in Personnel Office — active in Future Nurses and A.Y.

BARBARA HOWE
3932 Acushnet Avenue

"Barby" — church choir — good sense of humor — aids customers at Madeline's — happy in her "crowd" of girl friends.

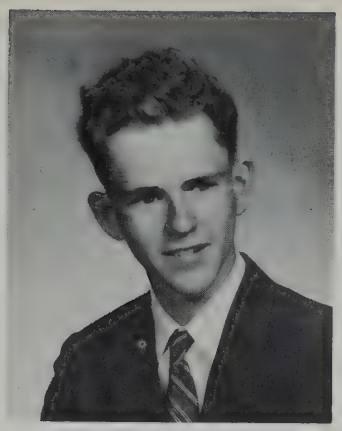

DENNIS HOWLAND
68 Pierce Street

Seen hiking from the West End each morning — learned behind-the-wheel techniques in Driver Education — lad with bluest eyes ever.

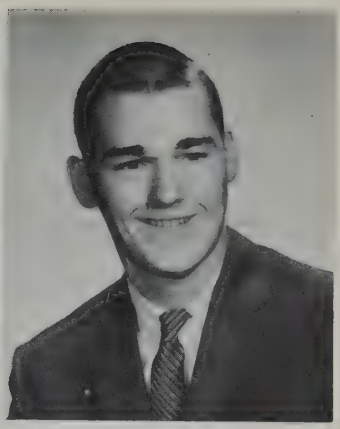

MICHAEL HUGHES
153 Florence Street

Enjoys running hurdles on track team — good sense of humor — football squad — N. B. Amateur Athletic Club.

STEPHEN HURWITZ
24 Jonathan Street

Fine as they come — Honor Society — Key Club president — Tennis Team Captain — letter from National Merit Scholarship Corp.

BARBARA JACINTHO
191 County Street

A pretty girl with a ready smile — loves to dance and play tennis — can be found "splashing" at the beach in summer.

LEONARD JACINTHO
12 Glover Street

Totes a big gun and takes good aim in Rifle Club — loyal member of A.Y. — assistant treasurer of J.A. company — R.O.T.C. officer.

CARYN JACKSON
217 Maple Street

"Carrots" — Honor Society — assistant classbook editor — Student Council — French Club treasurer — V.P. in J.A. Staff Reporters.

DONNA JACKSON
20 Lexington Street

Assistant treasurer of J.A. company — F.T.A. — head of Girl Scout Patrol — Junior Counselor — Sunday School teacher.

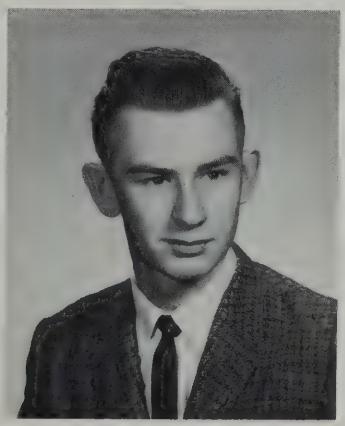

STEPHEN JANSEN
649 South First Street

Patrolled corridors as member of Traffic Squad — a "super" swimmer, with card for life-saving — Y.M. member.

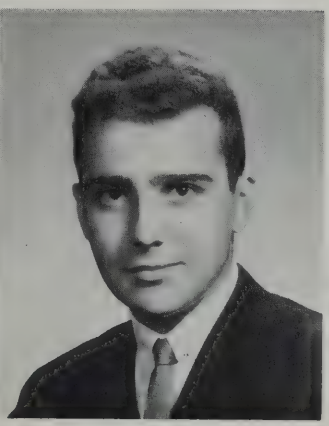

DAVID JARDIN
309 Earle Street

Proud in uniform as member of R.O.T.C. — whips up a mean soda at work as fountain clerk — may become a pharmacist.

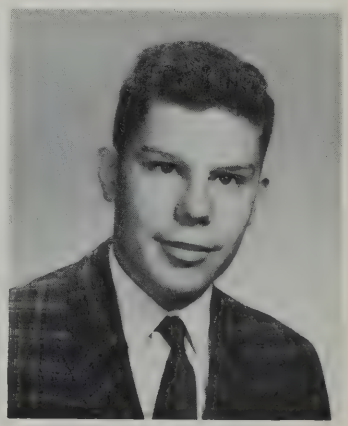

JOHN JARDIN
321 Shaw Street

Happy-go-lucky — member of R.O.T.C. — plays C.Y.O. basketball — highly thought of by all that know him — camp counselor.

DIANE JEFFREY
397 Tarkiln Hill Road

A mischievous lass — active in J.A. and C.Y.O. — works as West office messenger and Personnel Office Aide — Allied Youth.

BARBARA JENKINSON
181 Leonard Street
Acushnet

Honor Society — Girls' State representative — French Club — Library Aide — enjoys swimming — A.F.S. Jr. Committee.

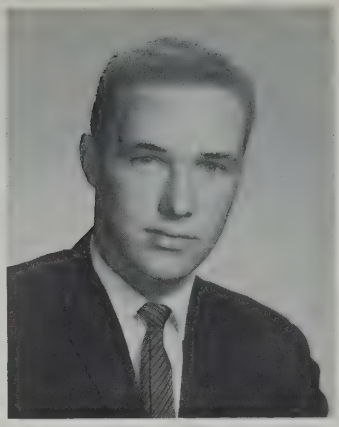

MICHAEL JENNINGS
946 Rockdale Avenue

An outgoing lad who's tons of fun — enjoys fishing and hunting — behind fountain at Kelleher's — R.O.T.C. lad.

SANDRA JESUS
89 Hathaway Street

Leisure spent bowling and dancing — seldom misses a game — member of Touchdown Club — busy in C.Y.O. — enjoyed her study halls!

GEORGE JOHNSON
149 Newton Street

President of J.A. company — claimed he did homework in grocery store freezer! — expert on cold-cuts — his Ford packed a wallop!

JUDITH JOHNSON
239 Belair Street

"Judy" — finds J.A., Pep Squad, and A.Y. lots of fun — active in Future Nurses' Club — pleasant smile for everyone.

CAROLE JONES
103 Durfee Street

Junior Auxiliary at St. Luke's — checks the cash at B.P.M.—Future Nurses' Club —will long remember biology class.

MARILYN JONES
144 Jenny Lind Street

National Accordion Competition prize winner—president of Future Teachers — Honor Society—A.Y. and Pep Squad.

WARREN JONES
321 Hawthorn Street

"Jonesie" — holds standards high for N.B.H.S. football — clever lad, ready for fun — basketball player with community group.

JOYCE JORDAN
483 North Front Street

Enjoys seeing the view from the back of a horse — bowler, skater, and dancer in leisure hours — Pep Squad.

ELLEN JOYCE
160 David Street

Attractive and sweet — handy with a needle and thread — Dramatic Club — clever at making her own outfits.

FRANCES KACZOROWSKI
1186 Chaffee Street

Known as "Fran" to her friends — deeply interested in Allied Youth — learned business procedures in Junior Achievement.

DAVID KAMERON
210 Bedford Street

Active in Pep Squad and Math Club — always happy — J.A. Production Manager — enjoys De Molay activities — Y.M. basketball player.

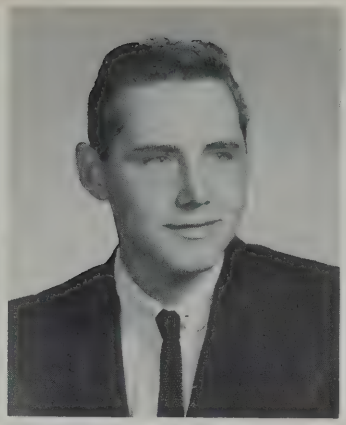

EDWARD KARL, JR.
68 Caroline Street

"Ted" — spends many pleasant hours in C.Y.O. activities — manages time for job at Arlan's—enjoyed time spent at J.A. meetings.

HELEN KASZYNSKI
397 Oliver Street

Keeps things straight in Guidance Office as a secretary—a sweet lass—active in Junior, Senior, and Mixed Choirs — Girls' League.

FREDERICK KATZ
254 Hawthorn Street

R.O.T.C. officer — busy with De Molay projects — Key Club and Band — never a dull moment when he's around.

THOMAS KELLY
74 Ellen Street

Saved money earned at Stop and Shop for weekend ski trips — active member of A.Y. — Providence College "tops" in his books.

FRANCIS KESWICK
10 Robeson Street

"Kessey," to his many friends — shows leadership as officer in R.O.T.C. — Union Foodland kept him busy after school hours.

MARGARET KIMBALL
69 Ocean Street

"Midge"— came to us from Illinois — music her first love — won awards in science contests — active in church projects.

SHARON KING
141 Robeson Street

Honor Society — Dramatic Club and A.Y.— Senior Choir and Mixed Ensemble — District and All-State Choruses — true music lover.

DONNA KISNER
247 Carroll Street

Pretty, bubbling over with personality — brings warm, friendly smile to A.Y., Choir, Dramatic Club, and Honor Society meetings.

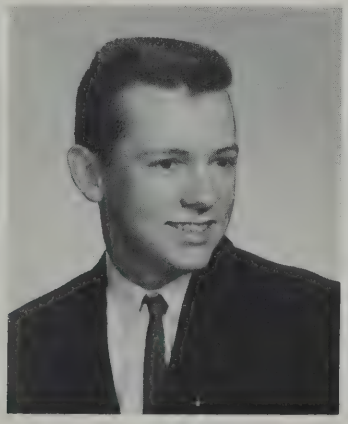

ARNE KNUDSEN
57 Hill Street

Swell guy — terrific co-captain of Soccer Team — spare-time magazine salesman — classbook staff — C.Y.O. basketball.

CAROLYN KOT
88 Willard Street

"Bubbles" — engaged in activity at Y.W.C.A. and C.Y.O. — Junior Counselor last year — busy in church groups.

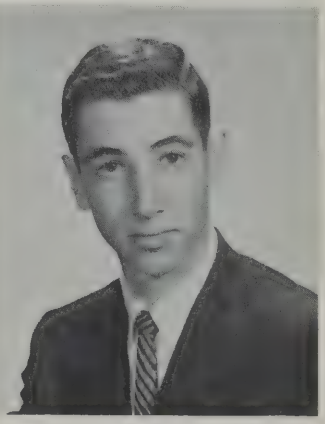

DAVID KUCH
360 Arnold Street

Key Club secretary — J.V. Tennis Team — won Navy Award in Science Fair — fine lad, jovial, clean-cut, well-groomed.

BRUCE KUECHLER
4371 Acushnet Avenue

Quick wit — De Molay activities keep him busy — captain of a hockey team — keeps motorboats serviced at Captain Budd's.

NORALIE KUECHLER
4371 Acushnet Avenue

Takes advantage of activities offered by Y.W.C.A. — secretary for Rainbow Girls — quiet, unassuming girl.

MEREDITH KULIG
601 Coggeshall Street

Chatty, lively type — engages in C.Y.O. activity — enjoys being part of the crowd — likes to spend leisure hours dancing.

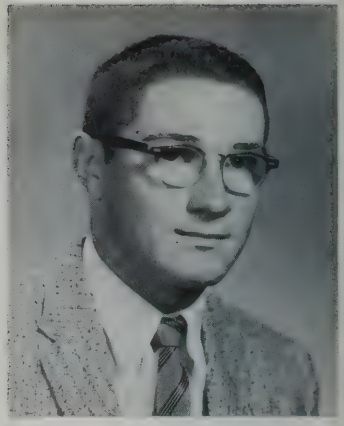

ROBERT KULIGA
165 Adams Street

"Bee", to his pals — anchor-man on football team — camp counselor for archery — hockey player and swimmer — a friend to all.

NANCY KURGAN
233 Belleville Road

A future teacher — tiny lass, who handles cash box for bus tickets sales — Junior Counselor — A.Y. and Choir.

FRANCES KUROWSKI
343 North Front Street

Quiet and sweet — peppy member of Pep Squad — interested in C.Y.O. activities — cheerleader for O.L.P.H. basketball.

RITA LACOMBE
13 Hazard Court

Really handy with needle and thread — helped at Sacred Heart Home — quiet and sincere — enjoys bowling and dancing.

CAROL LADA
24 Irvington Street

"Muff" — former member of GAMS — spends much time in C.Y.O. activities — fun-loving — lovely auburn hair and pretty smile.

LINDA LADINSKY
89 Armour Street

Friendly and outgoing — volunteer at St. Luke's — Senior Scout — Junior Counselor — office helper at Wing's.

MAUREEN LAFFERTY
79 Rodney Street

Pupil Personnel Office Aid — Pep Squad member — sweet lass — competent office-worker at Star Store.

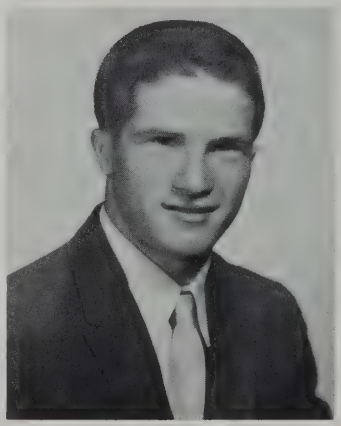

ROLAND LAFLEUR
361 Court Street

Came to us from Fairhaven High — part of our winning Track Team — enjoys all types of sports — well-liked by all.

GRACE LAGUE
165 Dean Street

Student Court member — active in J.A. — cooks for a hobby — interested in music and sports — dancer and tennis-player.

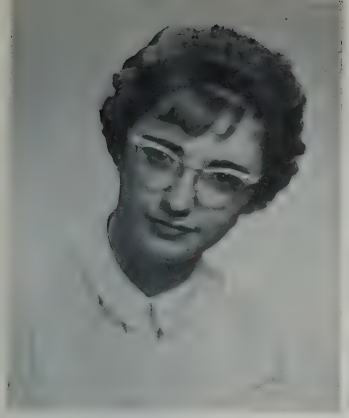

CLAUDETTE LAPLANTE
455 Coggeshall Street

"Cleo" — Honor Society — looks forward to J.A. meetings — keeps accounts at Kiddie-Land — A.Y. and Pep Squad member.

JOAN LaPOINTE
Marion Road
Rochester

"Joanie" — enjoys teaching Sunday School class — sings in school and church choirs — Pep Squad member — active in Fellowship work.

ROBERT LARKIN
40 Pearl Street

"Mr. President" — Key Club V.P. — Council treasurer — Court juror — playground supervisor — busy behind counter after school.

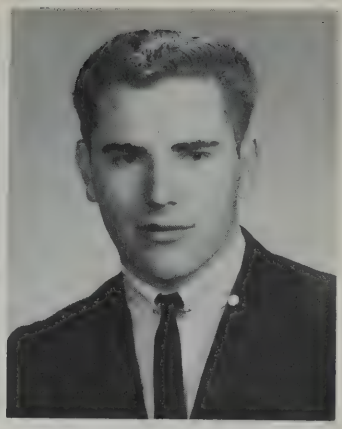

RONALD LaROCHELLE
146 Ohio Street

"Larry" — quite the runner — a rugged lad — happy with his own car — busy worker at First National Stores — a serious lad.

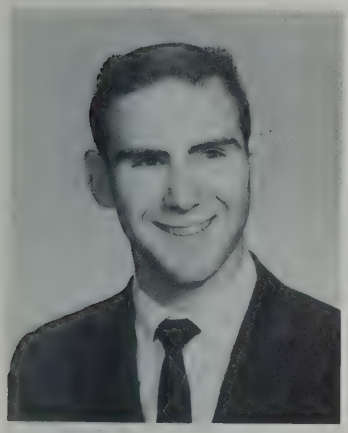

RICHARD LaVOIE
83 Barrett Street

Top honors in Scouting — captain of Cross Country and Track Teams — honored for courage in saving a boy's life.

RONALD LAVOIE
167 Presidential Heights

Capable R.O.T.C. Lieutenant — packs groceries at People's Market — has also had experience at White's Dairy.

BARBARA LAWRENCE
39 Wamsutta Avenue
Acushnet

Junior Counselor — cute blonde — "Babs" — part-time at Sears, Roebuck — Pep Squad — A.Y. delegate to Buck Hill Falls Conference.

KAREN LAWRENCE
1763 Acushnet Avenue

"Mookey" — classbook typist — Future Nurse with golden hair — active member of Choir, A.Y., and Pep Squad — bank employee.

BEVERLEY LEANDRO
191 North Front Street

Lends her voice to cheering in Pep Squad — an eager and apt worker in Pupil Personnel Office — quiet, retiring.

JOANNE LeBEAU
271 Tarkiln Hill Road

Member of Allied Youth — "yells it up" as C.Y.O. cheer-leader — works at local drive-in — loyal Pep Squad rooter.

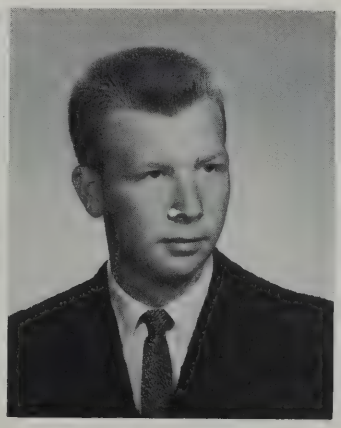

JOHN LeBOEUF
99 Hathaway Boulevard

Active on school soccer team — belongs to R.O.T.C. — gives out green tapes at B.P.M. — easy to spot his blond crew-cut!

PAULA LEDERMAN
379 Arnold Street

Junior and Senior Choirs — Pep Squad, too — member of J.A. — "Blondie" — enjoys babysitting in spare time — earns on part-time jobs.

NORMAN LEDOUX
396 Cedar Grove Street

Lieutenant in R.O.T.C. — member of C.Y.O. — industrious during summers, earning money on part-time jobs.

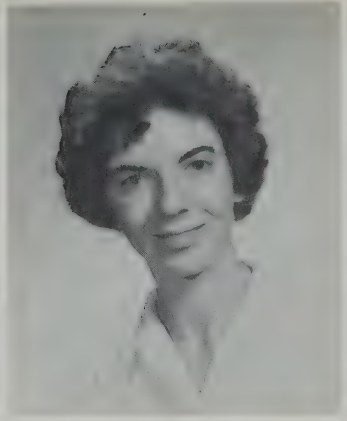

LINDA LEE
57 Bourne Street

Afternoons find her at Liggett's, behind lunch counter — member of Debating Club — Youth Fellowship, also.

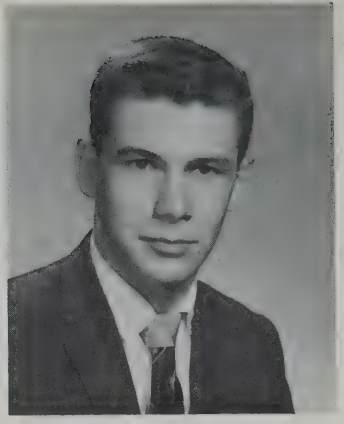

ROBERT LEGER
152 Chancery Street

Captain and Company Commander in R.O.T.C. — delights in sports, with bowling and basketball among his favorites.

JOHN LEISTRITZ
140 Deane Street

A très intelligent lad — member of Honor Society — Stamp and Coin Club member — spare-time worker at B.P.M.

DORIS LEMAIRE
111 Howard Avenue

Peppy member of A.Y. and Pep Squad — future Florence Nightingale in Future Nurse's Club — serves as usher at Arcade Theater.

SUSAN LEMAY
17 Oaklawn Street

Efficient Guidance Office Secretary — Pep Squad and A.Y. member — time for J.A. company, too — chatty, friendly.

JOHN LEONARDO
204 Campbell Street

Happiest among familiar faces of his own crowd — earns his spending money by after-school work in drug store.

JACQUELINE LEVINE
13 Hawthorn Terrace

Attractive red hair and cute freckles — pleasing personality — J.A. and Stamp Club — active in Scouts and J.C.C.

GLORIA LIMA
54 Rutland Street

Future Nurse — makes lovely appearance — always happy — active in Pep Squad — pleasant waitress at Buttonwood Grill.

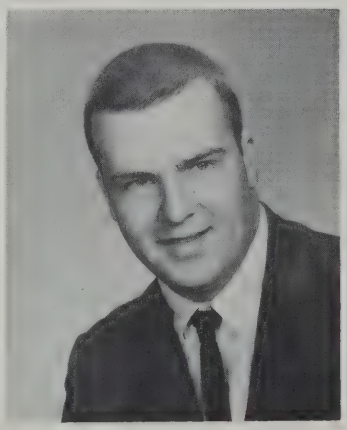

RAYMOND LINCOLN
186 Deane Street

"Link" — truly active member of J.A. — enjoys parties — excellent bowler — stockboy at Arlan's in shoe department.

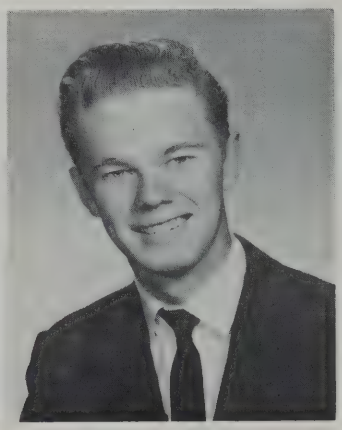

DAVID LOADER
155 Ashley Boulevard

Keeps in shape by lifting weights — often found strumming on his guitar — football his favorite sport.

NANCY LONGWORTH
908 County Street

Guided class as Junior Counselor — loves to dance — always willing to help where needed — lovely, sparkling eyes.

ROSE LOPES
205-A Ryder Road
Rochester

Member of F.T.A. — likes to cook and sample the results — French Club treasurer — teaches Sunday School class.

THOMAS LOPES
115 Bay Village

Varsity football, track and basketball — member of Kennedy Center, Boys' Club, and Y.M. — first in low hurdles in State Meet.

JOSEPH LOURO
184 Thompson Street

Spends most of his leisure in C.Y.O. activities — tall and well-groomed — "dating" funds earned in grocery store.

CARMEN LOVERIDGE
117 Willis Street

"Twinkle" — found after school "on the job" at Stop & Shop — the chatty type — enjoys dancing and bowling.

NANCY LUSSIER
1033 Belleville Avenue

Honor Society — treasurer of Dramatic Club — playground supervisor — gardener and seamstress — enjoys swimming at Y.W.

JAMES LYNCH
81 Summer Street

Enjoys playing basketball — always happy to wander about, delivering messages — cheery, hustling worker at Cove Discount Center.

ROBERT LYONNAIS
164 Clifford Street

Football Co-Captain — Boys' State delegate — "All-County" baseball — active in in C.Y.O. — a determined lad.

CECILIA MACEDO
43 Katherine Street

"Shortie" — earns money to bowl-a-string, in office at Lancashire Calvine — cheers team on in Pep Squad — loves to dance.

BARBARA MACHADO
97 Rochambeau Street

Enthusiastic Achiever — Junior Counselor — Junior Steering Committee — created artistic decorations for Junior Prom.

RICHARD MACHOWSKI
183 Wood Street

"Chow" — Audio-Visual Aid for three years — member of Touchdown Club — Hi-Fi enthusiast — C.Y.O. lad — busy in church affairs.

DOROTHY MAGUIRE
139 Maxfield Street

Quiet miss with pleasant personality — known for her cute dimples — very soft-spoken — "Dottie," for short.

ELAINE MAHONEY
261 Hersom Street

Captain of J.V. Basketball Team — volley ball and softball player — Senior Scout — "water-girl" for cheerleaders.

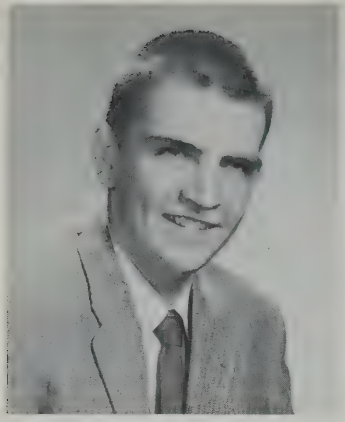

RICHARD MALITA
402 Hersom Street

Happy-go-lucky — Honor Society — plays snare drum in Legion Drum and Bugle Corps — fishing and sports cars his hobbies.

KATHLEEN MANNING
341 Cedar Street

Secretary of A.Y. and delegate to Buck Hill Falls Conference — Girls' League — Senior Steering Committee — future teacher.

CAROL MARKS
12 Wing Lane
Acushnet

Pleasant smile — good typist — enjoyed hours devoted to school paper — member of a secretarial club — busy on part-time summer job.

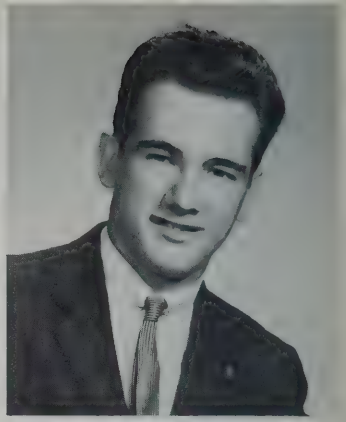

BRUCE MARTIN
21 Stapleton Street

Explorer Scout — active in tennis and golf — part-time job at Cumberland Farms — busy with City Mission activities.

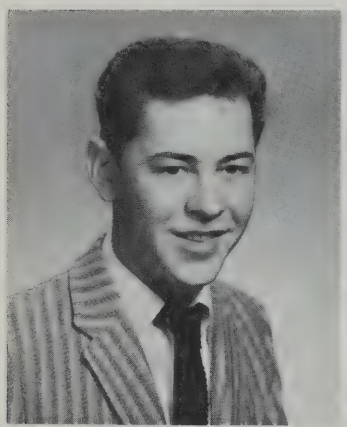

MANUEL MARTIN
64 Hall Street

"Manny" — lad who lists being Vice-President of the Manny Club as his only activity, in school or out!

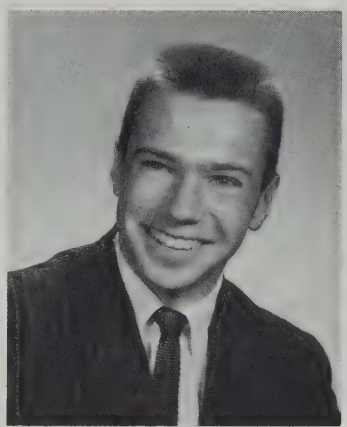

WAYNE MARTIN
26 Jouvette Street

Really collegiate in "Butch" haircut and Loden greens — smiles from ear to ear — active in Y.M.C.A. projects.

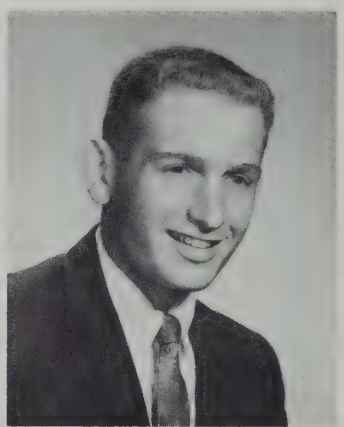

WILLIAM MARTIN
36 Buttonwood Street

Honor Society — terrific at the piano — Pep Squad, A.Y., Math Club, and Mixed Ensemble — All-State and District Choruses — Basketball.

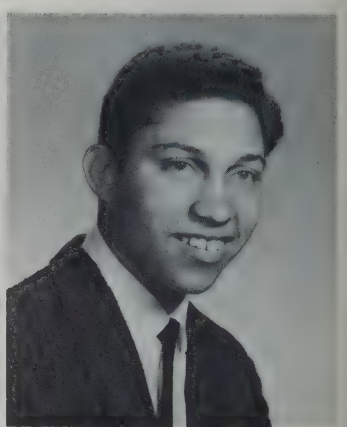

MANUEL MARTINEZ
195 Potter Street

"Skippy" — Key Club pencil-seller — delegate to A.Y. Convention — All-Bristol County baseball pitcher — Boys' Club and C.Y.O.

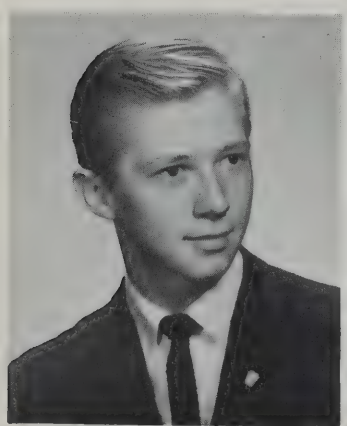

DAVID MASLANKA
16 Homer Street

Honor Society President — Band, Key Club, A.Y. — A.F.S Committee — Harvard Book —fine musician — devoted church worker.

LESLIE MASON
26 Irvington Street

"Les" to her friends in A.Y. — "Miss V.P" in Dramatic Club — active in Choir and Pep Squad — Rainbow Girl — Youth Fellowship member.

JEANETTE MASSE
6 Brightman Court

Dramatic training helped her in Dramatic Club—helps in Pupil Personnel Office — helped get Alpha on its feet — bowler.

SHIRLEEN MAUDSLEY
93 Middle Road
Acushnet

Second V.P. in Future Nurses' Club — Field Hockey center — active in Pep Squad — "football hero" at rally.

CYNTHIA McCARTHY
108 Peckham Street

"Cindy" — active in Mixed, Senior, and Selected Choirs — Future Nurse — waitress at Ray and Joe's after school hours.

SHEILA McGUIRE
54 Fair Street

"Tammy" — member of Pep Squad and A.Y. — cheerleader for C.Y.O. — enjoys singing in church choir — treasurer of church sodality.

ANN McKENNA
327 Court Street

Vivacious lass, who loves to chat — rosy cheeks envied by friends — Diet Aid at St. Luke's — cute "little girl" type.

ANN MEDEIROS
72 Tinkham Street

President of Future Nurses — respected by all — enjoyed Pan-American Club activities — loyal Pep Squad member — happy in Youth Center projects.

BEVERLY MEDEIROS
59 Fruit Street

"Bev" — good sense of humor — enjoys bowling and dancing — varied experience as salesgirl in center stores.

DEANNA MEDEIROS
68 Bellevue Street

F.T.A., Pep Squad, and A.Y., and Dramatic Club — Junior and Senior Choirs — enjoys activities of Kennedy Youth Center — beautiful penman.

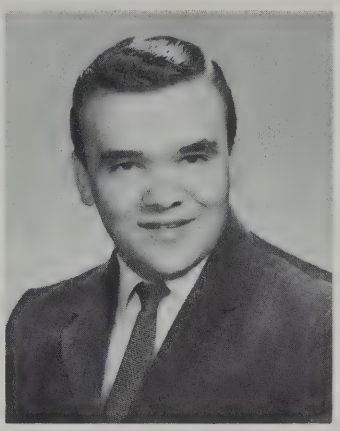

JOHN MEDEIROS
991 Pontiac Street

School choral groups —also teaches choral music at St. Mary's Home and at summer camp — knows the shoe business from part-time job.

JOSEPH MEDEIROS
484 Allen Street

Friendly smile and personality — always ready for fun — Pan-American Club — clever, witty, girls envy his dimples.

LEONARD MEDEIROS
138 Davis Street

Pan-American Club —interested in Allied Youth — wonderful sense of humor — hustler behind the fountain at Bettencourt's.

LEROY MEDEIROS
9 Hemlock Street

A well-mannered lad — well-liked — quiet but friendly — spends leisure in C.Y.O. activities — V.P. of church group — "Lee," for short.

RICHARD MEDEIROS
117 Porter Street
Acushnet

Anything for fun — Rifle Club — Officer in R.O.T.C. — spends leisure hours in C.Y.O. activities.

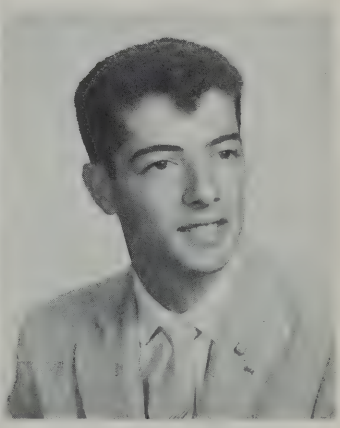

VICTOR MEDEIROS
58 Bay Village

Would like to do away with homework! — ready for a good time — spends a good deal of time dancing and skating.

JOSEPH MELANSON
235 Pope Street

"Joel" — Honor Society — Chess Club Secretary — baseball team manager — won prize for competence in French.

JANE MELLO
142 Fair Street

Cute little miss — member of Allied Youth and Junior Achievement — gained experience in office procedure on after-school job.

KATHLEEN MELLO
314 Rivet Street

Sparkling eyes and lovely smile — pleasant manner with everyone — an asset to softball team — helpful as West Office Aid.

PATRICIA MELLO
204 Central Avenue

Pert and pretty — Future Teacher, with attractive blonde hair — active on committees of Pep Squad — salesgirl after school.

JUDITH MELLOR
25 South Emerson Street

Plays sweet music on accordion — credit to Future Teachers Club — member of Order of Rainbow — interested in art.

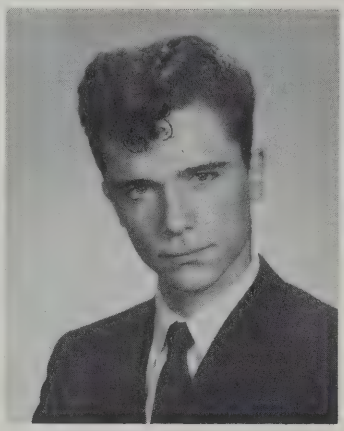

LAWRENCE MENARD
701 Summer Street

"Larry" — excellent trumpeter in bands — one of the few seniors in gym class — hustles at Vermette's Market after school.

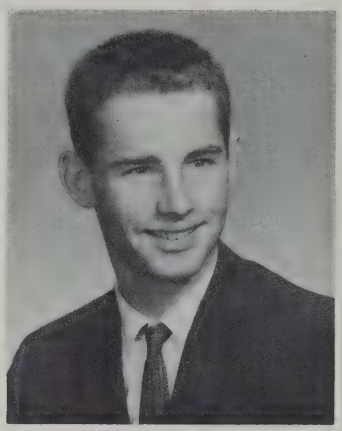

CHARLES MENDELL
61 Jarry Street

Fine golfer — won N.E. Junior Amateur Championship, and went on to National Tourney — well-mannered, well-liked.

JUDITH MERCER
Fort Rodman

Came to us this year from Japan, where her Army father was stationed — full of pep, vim, and vigor — attractive, friendly.

LINDA MERCER
71 Willow Street

Honor Society — Junior Counselor — A.F.S. Committee — Girl's League — tiny, blonde — prospective English teacher.

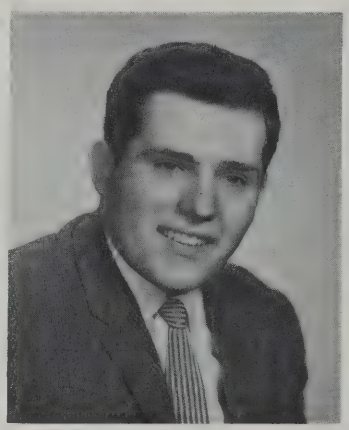

CHARLES MICHAEL
140 County Street

Delegate to regional and national J.A. conventions — member of R.O.T.C. — part-time job at printer's provides "hard cash."

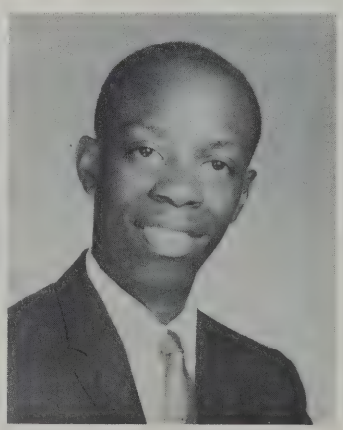

LLOYD MILLER JR.
690 Kempton Street

Keenly interested in church affairs — S/Sgt. in R.O.T.C. — V.I.P. in Inter-Church Youth Council — Debating Club.

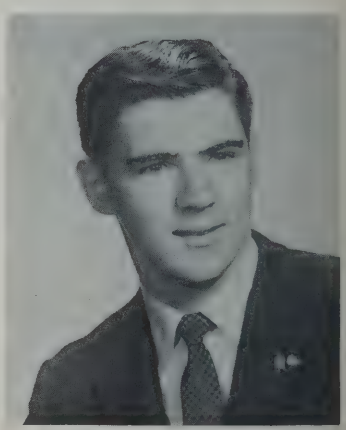

GEORGE MILLS
180 James Street

"Chico" to friends in J.A. — member of C.Y.O. — spends extra time at Y.M.C.A. — earns money as delivery boy and painter.

JOYCE MOGILNICKI
40 Washburn Street

Honor Society — "tops" on Girls' Rifle Team — Manager for Girls' Basketball — letter from National Merit Scholarship — Traffic Squad.

CAROLE MONIZ
59 Collette Street

Honor Society — Pep Squad President — Junior Class V.P. — Classbook Personals Editor — energetic, with loads of school spirit.

DIANE MONTEIRO
6 Pershing Avenue
Acushnet

"DeDe" — enjoyed singing in Junior, Senior, and Church Choirs — happy face in Pep Squad and A.Y. — cheerleader for C.Y.O.

MADELINE MONTEIRO
228 Pleasant Street

"Cookie" — pleasant personality and happy smile — active in C.Y.O. and Y.W.C.A. — worked after school at Cornell Dubilier.

PETER MONTEIRO
99 Bates Street

Knowledge of cars his strong point — busy "customizing" his own car — learned mechanics of weapons in R.O.T.C.

JUDITH MORAES
190 Bonney Street

Really loves dancing — happy in Pan-American Club — Future Teacher — part-time cashier — enjoys art.

HEIDI MORRIS
52 Norman Street

Enjoys outdoor life — longest pony-tail in the class — happiest when horseback riding — draws and paints as hobby.

PATRICIA MORRIS
19 Jean Street
Acushnet

Honor Society — helps to encourage school spirit — Pep Squad — neat and orderly Guidance Office Secretary.

GERALD MORRISSEY
404 Summer Street

Makes sweet music with Band — C.Y.O. and Touchdown Club — versatile at after-school jobs, in department store or grocery.

NANCY MOURA
64 Collette Street

Honor Society — learned to aim straight on Girls' Rifle Team — active in A.Y. and Pep Squad — heartwarming smile.

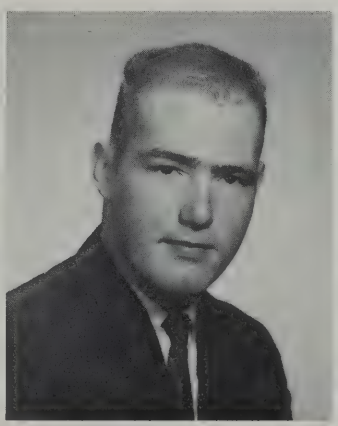

JOHN MURACO
41 Pierce Street

Outstanding soccer player — husky C.Y.O. member — enjoys assemblies — great conversationalist — can be fun — Junior Counselor.

JOHN MURPHY
516 Allen Street

"Murph" — all-round athlete — Varsity soccer and baseball — shortstop on Junior Legion Baseball Team — playground supervisor.

MARYANNE MURPHY
165 Rounds Street

Basketball Co-captain — Future Nurse, Pep Squad, Classbook Staff, Dramatic Club, Softball, Volleyball — shrieks at games!

NORMAND NADEAU
56 Humphrey Street

An expert on what makes a car tick — quick with a joke — fountain clerk at Central Pharmacy — spends summer months "in the swim."

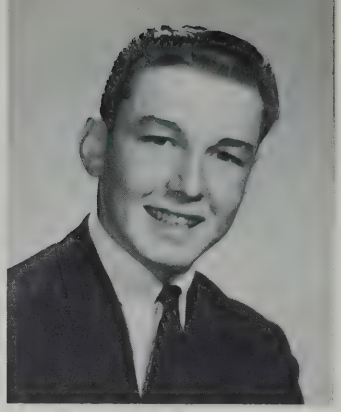

ROBERT NAILE
81 Valentine Street

Lieutenant in R.O.T.C. — Rifle Club and Rifle Team occupy many hours — Dramatic Club and A.Y. member — part-time cashier.

LOUISE NANGLE
656 Church Street

GAMS and Vocal Music Groups — a stamp collector — calm temperament, except at games — a girl who likes people — C.Y.O

CAROL NASSAR
156 Tallman Street

Devotee of hill-billy music — enjoys rolling 'em down the bowling alleys — Westerns her favorite shows — baseball fan.

GERTRUDE NEGREIRO
294 Shaw Street

Vice-President of Pan-American Club — quiet girl with pleasant personality — shows interest in sports as member of Pep Squad.

FLORENCE NELSON
266 South Second Street

"Flo" — sings with church choir — active in C.Y.O. — looks forward to Y.W.C.A. activities — has a pretty smile.

MIRIAM NETINHO
54 Oaklawn Street

Honor Society — A.Y. delegate to Buck Hill Falls — Dramatic Club, Pep Squad, and F.T.A. — Girls' League — classbook staff.

AVIS NEVES
76 Griffin Street

Full of fun, always ready for a laugh — busy at Cornell Dubilier after school — spends leisure at Kennedy Youth Center.

CAROL NEVILLE
1083 Pelletier Street

Received award for poetry — helped in Pupil Personnel Office — Senior Steering Committee — Allied Youth and Junior Achievement.

FRANK NIGHTINGALE
91 Emma Street

One really tall lad — basketball "Player of the Week" twice — State high-jump Championship Team — fun at rallies.

JANE NIGHTLINGER
553 Union Street

Highly regarded by her friends — pleasant, quiet, with a sense of humor and a relish for good jokes.

ROBERT NOLAN
108 Mt. Pleasant Street

One of our actors, in school and community plays — all sorts of awards in Junior Achievement! — A.F.S. Junior Committee.

ROSEANN O'DONNELL
44 Covell Street

Senior Steering Committee — walked off with prize in "American Heritage" poster contest — enjoys designing and sewing.

ROBERT OGDEN
39 Chancery Street

Senior Steering Committee — ready smile for all — officer in De Molay — member of Fireside Club — soda clerk for Browne.

CHARLES OGREN
194 Maxfield Street

"Bob" to everyone — Traffic Squad — officer in De Molay — secretary of car club — likes to sound out with a trumpet.

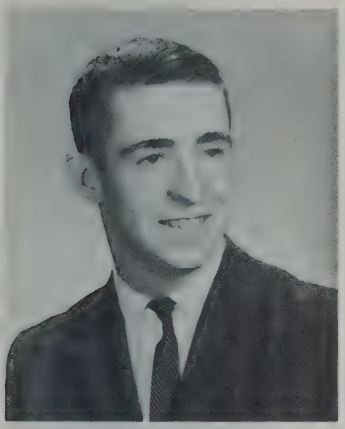

ROBERT O'LEARY
19 Richmond Street

A "Hi" for everyone — Council President — Key Club — enjoyed booting ball around the soccer field — always on the go.

BEATRIZ OLIVEIRA
224 Hemlock Street

"Beattie" — cheers teams on as member of Pep Squad — likes to bowl — good dancer — part-time salesgirl.

EDWARD OLIVEIRA
279 Hillman Street

"Eddie" — publicity chairman for Youth Fellowship group — likes sports — earns spending money as grocery clerk.

EILEEN OLIVEIRA
184 Middle Road
Acushnet

Secretary of Pep Squad — popular miss — C.Y.O. — Student Council — Future Nurses' Club — our little pixie.

JUDITH OLIVEIRA
138 Davis Street

Secretary of Pan-American Club — takes time out for J.A. — cheerleader for church teams — distinctive little laugh all her own.

LEONARD OLIVEIRA
120 Branscomb Street

"Lenny" — member of R.O.T.C. — makes fabulous concoctions at Brooklawn Creamery — always looking for fun.

MARY OLIVEIRA
186 Hemlock Street

Honor Society — enjoys church functions — whiz in French and math — dancer and bowler — part-time salesgirl.

PATRICIA OLIVEIRA
144 Division Street

GAMS officer — Guidance Secretary — Junior Counselor — Choirs — Pan-American Club — busy with part-time jobs.

PHYLLIS OLIVEIRA
168 Lafayette Street

Tall, blonde, attractive, with ready smile — classbook typist — cheerleader for C.Y.O. — part-time secretary for finance company.

SANDRA OLIVEIRA
313 Tarkiln Hill Road

Really active in Pep Squad — Pan-American Club member — active in C.Y.O. projects — has chance to sample doughnuts she sells!

CHRISTINE OLSEN
117 High Street

A.F.S. Exchange Student to Austria — Honor Society — Choirs — French Club and A.Y. — National Merit commendation — attractive lass.

GEORGE O'NEIL
28 Rockland Street

Sports-car enthusiast — enjoys swimming and ice skating — busy as a bee on part-time job with catering firm.

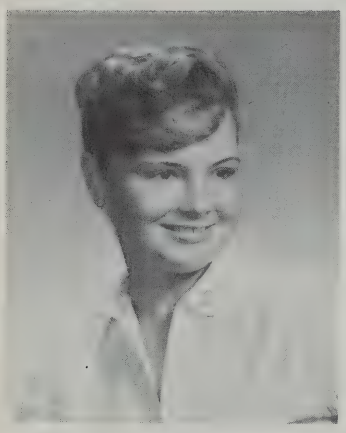

KATHLEEN O'NEIL
1044 Dewey Street

Junior Counselor — active in Vocal Groups — future nurse — Dramatic Club and A.Y. — enjoys swimming at Y.W.C.A. — C.Y.O. girl.

LINDA OSBORNE
244 Palmer Street

Soft-spoken and sweet — bowling her #1 hobby — Pep Squad — enjoys Fellowship activities at church — fair, delicate.

CONSTANCE PACHECO
80 County Street

Dramatic Club — receptionist in dentist's office — likes to dance and read — gained selling experience with Avon products.

EDWARD PACHECO
271 Tinkham Street

R.O.T.C. officer, with heart and soul in the organization — helped train GAMS color guard and guidon bearers.

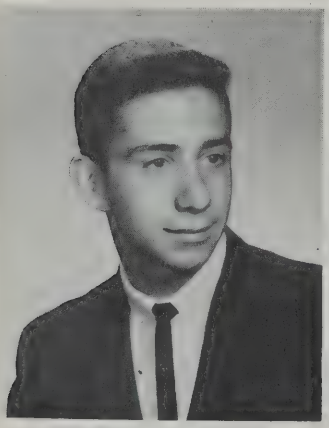

ROBERT PACHECO
35 Calumet Street

"Squeaky" — often seen playing basketball on Hazelwood court — plays for C.Y.O. — enjoys swimming and water skiing.

ROGER PAIVA
207 Rivet Street

"Baron" — loves to drive the flashy blue Buick — enjoys fishing and hunting — plays a mean horn — Aerovox employee.

RAYMOND PARADIS
227 Brook Street

"Served his time" with the R.O.T.C. — experience in business world gained through part-time work at Aerovox.

SIMONE PARENT
157 Wood Street

Mixed Ensemble and Senior Choir — happy as she joggles around in her car — vivacious with her friends, reserved in general.

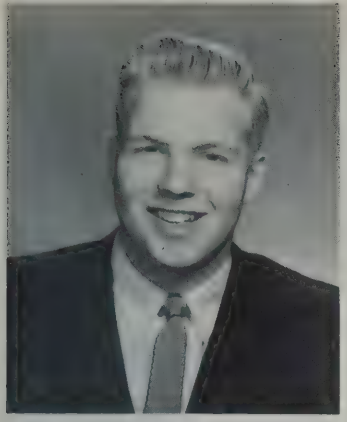

ROBERT PASTIE
12 Fielding Street

The He-man type — received physical fitness award — member of champion Track Team and gymnastics squad — enjoys the outdoors.

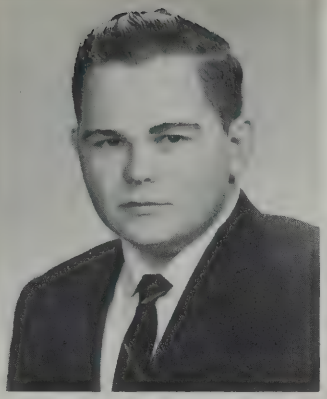

RAYMOND PATNAUDE
1203 Ashley Boulevard

R.O.T.C. Squad Leader — outside activities include C.Y.O. — Communications Officer for Civil Air Patrol.

JOANN PAULINO
9 Jean Street

The lass with countless questions in biology class — Debating Club — Junior Volunteer at St. Luke's — Fellowship member.

CAROLYN PEARSON
628 Cottage Street

Honor Society — commendation from National Merit — program planner for F.T.A. — Choir, Pep Squad — active at church.

THEODORE PEDERSEN
183 Sycamore Street

Honor Society — A.Y. President and two-time delegate to Buck Hill Falls — essay in National Anthology — National Merit commendation.

JOHN PENNINGTON
469 Hillman Street

Junior Steering Committee — French Club, F.T.A., Male Choir, A.Y. and Key Club — witty lad, full of fun — church worker.

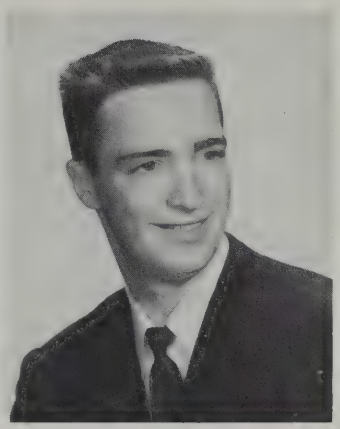

JOHN PERRON
159 Annette Street

Loves to drive his motor scooter — enjoys water skiing an swimming — learned all about flowers at Garlington's.

RICHARD PERRON
155 Summer Street

SFC in R.O. — enjoys golf, fishing, skating, and water skiing — summers spent on Cape Cod as bus-boy at swank inn.

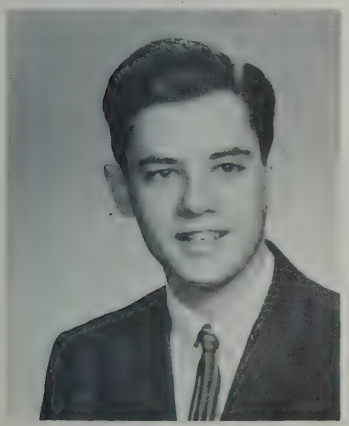

JAMES PERRY
260 Hemlock Street

A whiz at serving pizza pies — likes to mark up his strikes and spares at bowling alley — enjoys all sports.

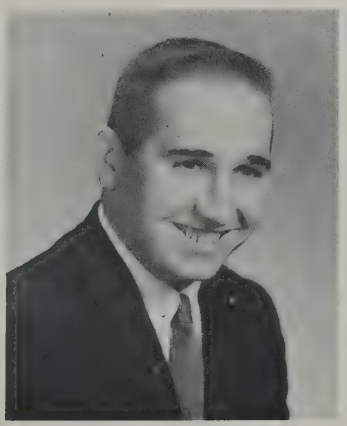

RICHARD PERRY
208 Rodney French Blvd.

Senior Steering Committee — jovial lad, full of pep — moving-spirit behind entertainment for Senior Party — good-natured smile.

ROBERT PETTIT
372 West Clinton Street

Senior Steering Committee — active in Sea Explorers — helped to feed hungry Scouts at Cachalot — amiable, friendly, willing.

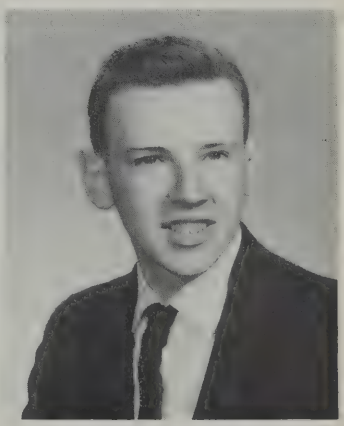

HAROLD PHILLIPP
81 Davis Street

Shutterbug — versatile in after-school jobs: bus-boy, stockboy, electronics worker —six years of mechanical drawing!

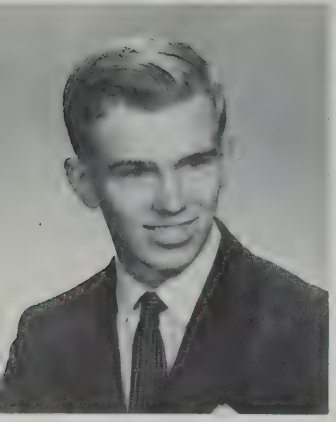

ALPHONSE PIEKUT
91 Hathaway Street

President of Chess Club — clever boy, a real "thinking man" — tall and fair — reserved in school, but not on outside.

LAURIANNE PIERCE
148 County Road
West Wareham

"Laurie" — Junior Counselor — happiest when riding horseback — summer vacation found her busy at fruit counter.

FRANCES PIETRZYKOWSKI
181 North Main Street
Acushnet

Student Council — sweet, retiring, with lovely smile — pleasant as can been behind lunch counter at Woolworth's.

ABEL PIMENTAL
114 Seabury Street

Likeable, quiet lad — dependable as they come — a blond lad, with hair that waves too! — part-time bakery worker.

CARLTON PIMENTAL
28 Woodlawn Street

R.O.T.C. Captain — reliable, courteous, sociable — enjoys miniature golf — dancer and bowler — sports enthusiast.

CLAIRE POIRIER
4174 Acushnet Avenue

Honor Society — dependable, well-liked, soft-spoken — efficient office worker at Grossman's — C.Y.O. member.

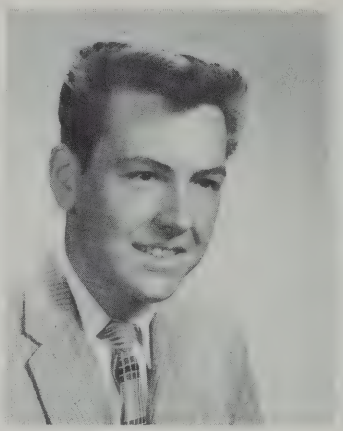

RAYMOND POIRIER
14 Hope Street

"Butch" — likes to watch car races from here to Maine — hustler at Wimpy's after school — fond of tinkering with his car.

LUCILLE POISSON
15 St. Lawrence Street
Acushnet

"Poochie" — a real comedienne — a smile for everyone — enjoys funny stories — an asset to her lunch-period friends.

SALLY POLCHLOPEK
22 Jarry Street

A.Y. delegate to Buck Hill Falls — worked hard for Pep Squad — enjoys dancing — neat dresser — easy manner.

BARBARA PONICHTERA
43 Locust Street

Honor Society — Guidance Office Secretary — C.Y.O. member — happy to raise her voice in song with Senior Choir.

BARBARA PONTE
313 Cedar Street

"Babs" — likes dancing — Junior Achievement, Allied Youth, and Pep Squad — C.Y.O. member — happy when chatting with her pals.

GILBERT PONTE
125 Bates Street

Junior Steering Committee — helped put Prom over — happy disposition — creates fun wherever he goes — active in J.A.

JOHN PORTER
136 Campbell Street

Cross-Country and Track — gets exercise at N.B. Amateur Athletic Club — camp counselor — with catering service in spare time.

MARILYN POTTER
311 Park Street

"Jean" to all who know her — Girls League — F.T.A. Secretary — Junior Counselor — J.A. Broadcaster — Pep Squad and A.Y.

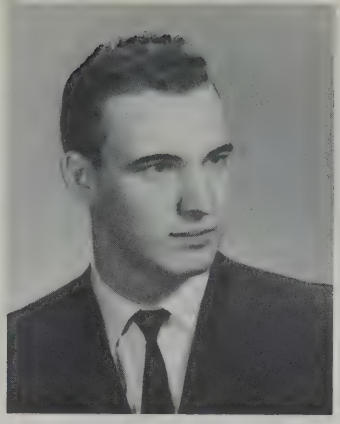

RICHARD POWELL
164 Hadley Street

"Dick" — hustler at snack bar — won sailboat races at Long Pond for three years — enjoys summer and the great outdoors.

SUZANNE POYANT
1410 Sassaquin Avenue

Very active Future Nurse — received her Cheerleader's Award for school spirit — finds iceskating fun — frustrated by the letter H!

LEONARD PREVOST
1034 May Street

Varsity football quarterback — seldom seen without his pal Dave — plays C.Y.O. baseball and basketball — enjoys ice hockey.

HELEN PROCYK
66 Slocum Street
Acushnet

Fine future teacher — helpful Library Aid — Pep Squad member — neat little waitress for catered affairs in spare time.

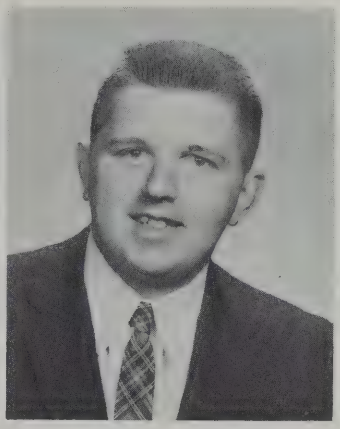

FRANK PRZYBYSZEWSKI
36 Chicopee Street

A.Y. member — full of fun — active in C.Y.O. sports — "Pryzby" — builds up his fortune after school hours in grocery store.

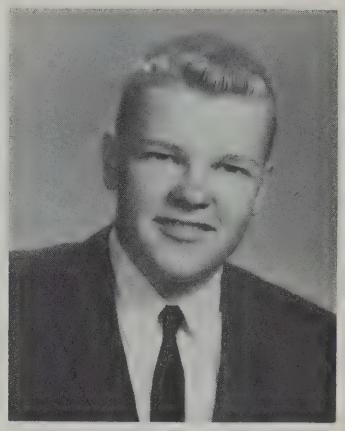

JAMES PYE
41 Harbeck Street
Acushnet

R.O.T.C. lad — likes to fish and hunt — ready to play cards anytime — learned riveting on after-school job — Junior Achiever.

JOAN RADZIEWICZ
183 Phillips Avenue

Member of Honor Society — active in Allied Youth — Guidance Office secretary — beautiful penman — plenty of pep.

DOREEN RAINEY
539 Kirby Street

Buzzes around in her own little buggy — as runner for an auctioneer, knows all about "Going—going—gone" technique.

JANE RAINFORD
18 Milton Street

Honor Society — high-stepping Head Majorette — Nurse's Aid — friendliest gal in town — active in church and Rainbow.

KATHLEEN RAMOS
108 South Seventh Street

"Kitty" — spends spare hours at record hops and baseball games — earns spending money on baby-sitting assignments.

TIMOTHY RAMSEY
25 Nautilus Street

Commendation from National Merit — R.O. Lieutenant — Rifle Team — likes league bowling — fancy diver and wood-worker.

BRENDA RAPHAEL
26 Salisbury Street

A friendly brunette — member of Future Teachers and Pan-American Club — outside activities include Junior Achievement.

BRENDA RAPOZA
85 Walden Street

Honor Society — classbook staff — award for excellence in Portuguese — secretary in doctor's office after school hours.

JEANNE RAPOZA
145 Campbell Street

An attractive miss — supports her school through Pep Squad — active member of Future Nurses and Allied Youth.

JOYCE RAPOZA
97 South Street

"Shorty" — has sunny smile — seldom lost patience except when she found herself at a typewriter with "built-in" errors — friendly girl.

SANDRA RAPOZA
145 Branscomb Street

Conscientious secretary in Guidance Office — outside activities include tennis, bowling, dancing — cashier in spare time.

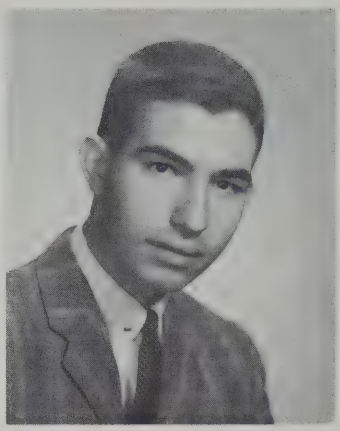

GILBERT REBELLO
532 Rivet Street

Key Club, Debating Club, and A.Y. — track team manager — leads 'em down aisle at Olympia — "going steady" his favorite hobby.

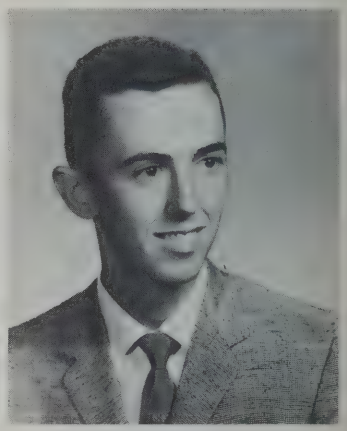

STEPHEN REBELLO
71 Swift Street

R.O.T.C. man — enjoys a good time — always in a rush, causing drafts as he breezes by! — sole lad in his Portuguese class.

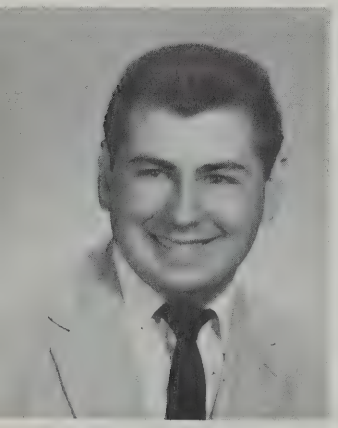

SAMUEL REEVES
122 Purchase Street

Without doubt, the quietest lad in the class — embarrassed when the tin can "got away from him" in science class.

CAROLYN REINICHE
27 Stackhouse Street

Can always be counted on to provide fun — always willing to help her friends with her ability as an artist — retiring nature.

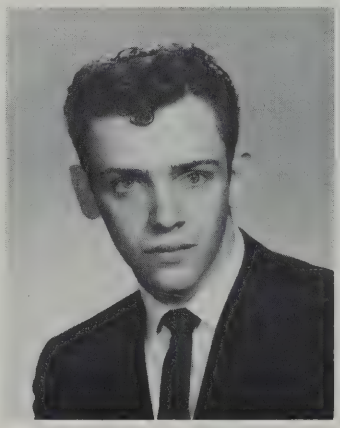

ARTHUR RESENDES
27 Meadow Lane
Acushnet

Track Team — N.B. Amateur Athletic Club — recipient of physical fitness award — medal for running hurdles-relay.

CYNTHIA REZENDES
59 Rutland Street

Active in both Junior and Senior Choirs — member of Pan-American Club — future nurse — attractive, well-groomed hair.

ALBERTA RICARDO
115 Dunbar Street

A tiny miss — loves "who-dun-it" and cloak-and-dagger books — swims at Y.W. — enjoys Friday dances at Y.M. — a bowler.

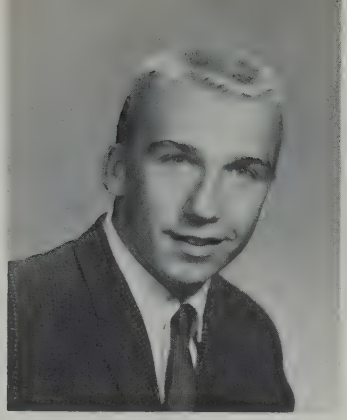

JEFFREY RILEY
267 Aquidneck Street

Track, basketball and football man — active in C.Y.O. — playground supervisor — attractive, clean-cut type, with fine eyes.

KATHLEEN RILEY
53 Morgan Street

Tall, outgoing, attractive — member of Pep Squad — West Office Aid — during vacation, did office work in City Hall.

RAYMOND RIPLEY
726 Summer Street

Guitar-player with "Golden Skylarks" — likes to tinker with his Ford Convertible — neighborhood athlete — provides rock 'n' roll at hops.

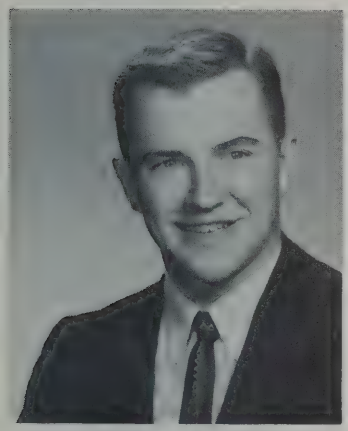

EDWARD RISH
46 Pershing Avenue
Acushnet

Happy-go-lucky — hit homers for N.B.H. baseball team — finds hockey thrilling — full of fun — pleasant manner.

STELLA ROBAK
78 Brock Avenue

Honor Society — commendation by National Merit — French Club officer — active in A.Y. and church choir — C.Y.O. President at her church.

TRINA ROBBA
61 Alva Street

Pert and pretty — Allied Youth member — Junior Achievement — earns spending money as salesgirl, babysitter, floor girl.

WILMA ROBBINS
278 North Main Street
Acushnet

"Jeannie" — the girl with a yen for roller skating — enjoys time spent bowling — member of A.Y. — part-time worker at Aerovox.

JANICE ROBERTS
101 Sycamore Street

"Miss Law and Order" on Traffic Squad — in Pep Squad, learned to give a yell for N.B.H.S. — happy and helpful salesgirl.

WAYNE ROBERTS
251 Walnut Street

"Robbie" — Varsity Football Team — Allied Youth member — busy with C.Y.O. basketball — terrific sense of humor — good company.

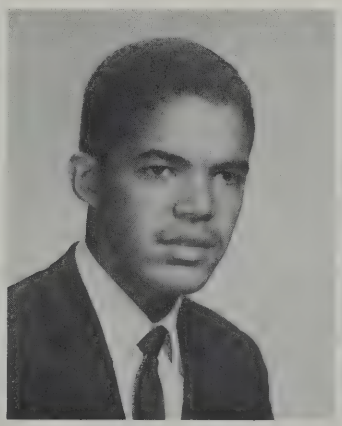

ALFRED ROCHA
472 Maxfield Street

Sees that law and order are observed through his position on Traffic Squad — good-natured, with fine sense of humor.

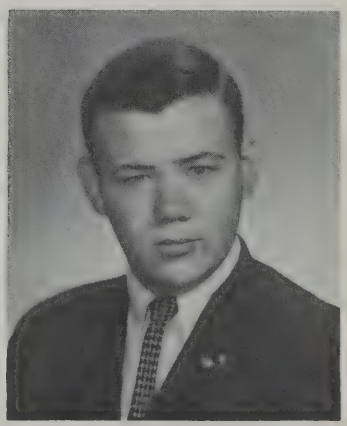

RICHARD ROCHELEAU
80 Hope Street

Gained business experience behind the counter of a drugstore — happiest when driving a car — R.O.T.C. man.

SIMONE ROCK
1157 Chaffee Street

Friendliness apparent in her beautiful smile — balanced homework with work at Aerovox — lovely hair, styled with chic.

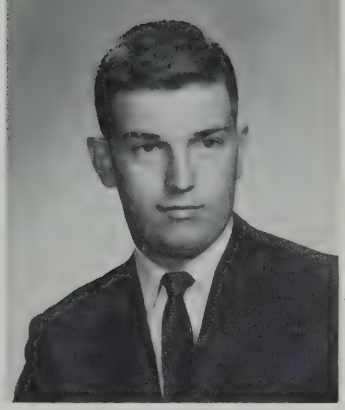

ARTHUR RODERICK
72 Division Street

A lively lad — member of R.O.T.C. — business machines a headache to him! — not the type to find pleasure in study.

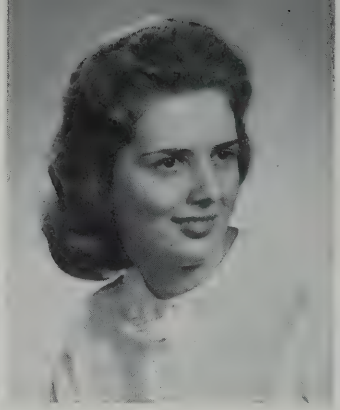

JOYCE RODERICK
72 Division Street

The girl with questions galore in English class — light-hearted, happy-go-lucky — lightened program with music class.

CLIFFORD RODERIQUES
81 Dudley Street

An active member of C.Y.O. and J.A. — enjoys boating, swimming, water skiing — found near the shore in summer.

ROBERTA RODERIQUES
248 Rivet Street

A friendly, outgoing miss — active in J.A. — "Bobbie" — part-time sales clerk — enjoys bowling and dancing — member of A.Y.

ELSIE RODRIQUES
44 Babbitt Street

Vivacious member of Pan-American Club — Pep Squad booster — ready for fun — student in Official Portuguese School.

MARGARITA RODRIQUES
288 Earle Street

"Margie" — quiet but full of fun — shimmering black hair — always pleasant and cooperative—summer worker for Gro-Togs.

ARLENE ROGERS
Mattapoisett Road
Rochester

Attractive and intelligent young miss — gained business experience in Woolworth office — enjoyed English in pilot class.

KAREN ROTHMYER
86 Maryland Street

Honor Society Secretary — Head Cheerleader — commendation from National Merit — Girls' League — dancer — respected, well-loved.

CAROL ROWE
82 Park Street

Senior Steering Committee —aware of latest fashions! — helper in Personnel Office — cute as a button — in lawyer's office part-time.

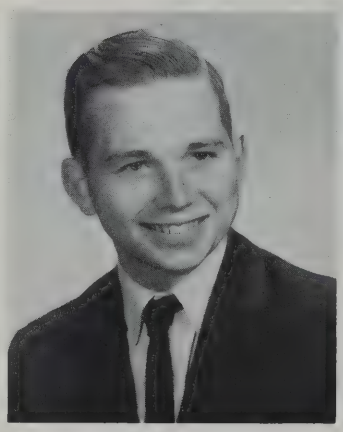

DAVID ROWSON
100 Hamlin Street
Acushnet

Kept his squad in line in R.O.T.C. — busy in projects adopted by his church group — held part-time job in hotel.

FLORENCE ROY
148 Cushing Lane
Acushnet

One of the busiest girls in her community: On board of Junior Crosstrailers, and active in Grange — J.A. member.

JO ANN ROY
184 Whitman Street

Sang with Junior and Senior Choirs — A.Y. and Pep Squad — library page after school — Office Aid — girl with peaches-and-cream coloring.

ERNEST ROZARIO
106 Pleasant Street

Friendly lad, who'd rather be with people than alone — chooses outdoors games for leisure — industrious.

DAVID RUMNEY
2634 Acushnet Avenue

One-time band member — can "whip up" all sorts of concoctions behind a soda fountain — Fellowship member.

LINDA RUSHTON
119 Parker Street

"Vicky" — fascinating combination of red hair and blue eyes — sweet and friendly — machine operator after school.

JEANETTE SABA
869 County Street

Secretary of her church C.Y.O. — spends satisfying hours singing in church choir — mixes work with play in summer.

ILENE SACHS
260 Maple Street

Thoughtful and friendly — A.Y. member — Pep Squad — good sense of humor — Pupil Personnel Aid — member of J.C.C.

HARVEY SALK
245 Mt. Pleasant Street

Spends much of his leisure at J.C.C. — loyal to the order of De Molay — works in supermarket after school hours.

BARRY SANDERS
40 Leboeuf Street
Acushnet

Tall and handsome — member of R.O.T.C. — likes to stalk game in the wilds of Acushnet — proud of his new car — bakery worker.

LINDA SANTOS
21 Jean Street
Acushnet

Head classbook typist — Girls League, A.Y., and Pep Squad — chosen Queen at Cheerleaders' Dance — vivacious, attractive.

LOUISE SANTOS
116 Hathaway Street

A most charming miss — Pep Squad secretary-treasurer — A.Y., Pan-American Club, and Classbook Staff — great sense of humor.

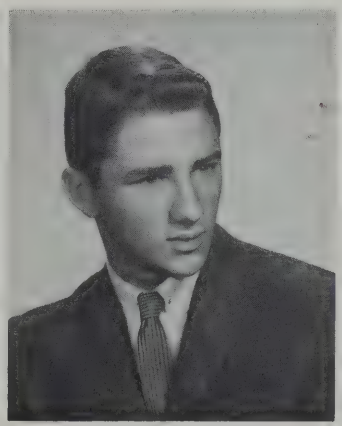

ROBERT SANTOS
11 Athol Street

Member of N.B.H.S. Championship Bristol County Soccer team — alert Varsity second-baseman — active member of the Pep Squad.

PETER SAULNIER
30 Capitol Street

Dependable A.Y. member — asset to Cross Country and Track Teams — active in C.Y.O. and Junior Achievement.

ALAN SCHEINMAN
13 Chancery Street

Lucky lad with T-bird! — Chess Club Treasurer — Key Club and A.Y. — Junior Counselor — often found on tennis court.

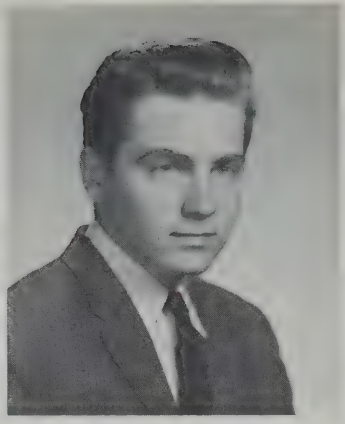

LEO SCHICK
214 Wilson Street

A.Y. delegate to Buck Hill Falls — Business Manager of Alpha — V.P. of J.A. Broadcasting — R.O.T.C. M/Sgt.

JAYNE SCHWARTZ
21 Ashland Place

Girl's State — hostess to our A.F.S. Exchange Student — Girls League and Honor Society — a real sweetheart.

JUNE SCOTT
113 James Street

"Junie" — sold corsages for Junior Achievement — represented class on Junior Steering Committee — School Savings Staff.

ROBERT SCOTT
203 Brook Street

R.O.T.C. member, fond of its volleyball games — proudest when behind the wheel of his Plymouth — one of our tallest classmates.

THELMA SCOTT
113 James Street

"Thelly" — good sense of humor — often found across the street in J.A. building — well-groomed — seldom seen without June.

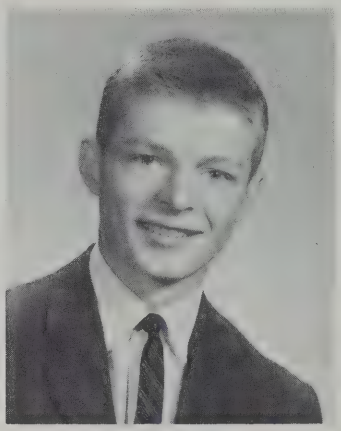

PAUL SEGUIN
723 Hathaway Road

"Parrot" — on working staff of a super-market — plays basketball and baseball on his church team — active in C.Y.O.

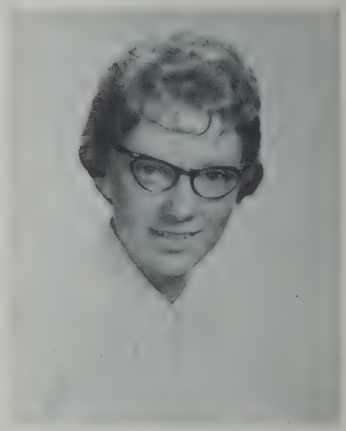

SUSAN SENESAC
219 Cedar Street

Girls' League Secretary — helped plan Junior Prom — Office Aid — future nurse —likeable, dependable, full of fun.

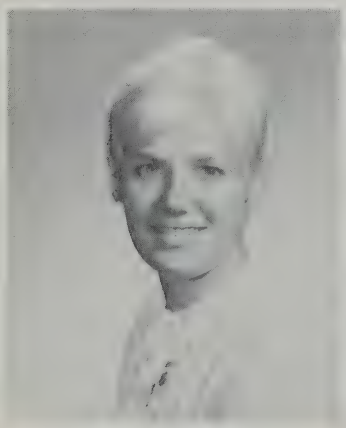

BEVERLEY SENNA
693 Shawmut Avenue

Friendly smile and personality — enjoys having fun — dresses very attractively and smartly — a calm individual.

ELAINE SERRA
139 Armsby Street

Cute and sweet, with lovely eyes and attractive smile — one of the really loyal members of Pep Squad — neat appearance.

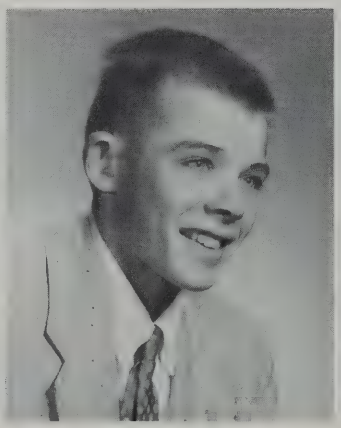

ALLEN SHERMAN
County Road
West Wareham

Busy lad — worked on landscaping and restaurant jobs after school hours — Explorer Scout — 2:15 his happiest moment!

ROBERT SHERMAN
County Road
West Wareham

Enjoys hunting and fishing at any time — President of his Explorer Scouts Post — science his first interest — fond of athletics.

EDMUND SILVA
212 County Street

"Sonny" — happiest clown in town — height perfect for Varsity Basketball — a hit as "Miss Susie Silva" at rally — Pep Squad.

GLORIA SILVA
191 Earle Street

"Glo" — and glow she does! — marvelous personality — A.Y. and Pep Squad — likes to skate and dance — a Junior Achiever.

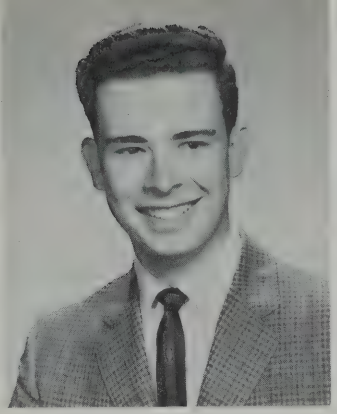

JOSEPH SILVA
16 Warren Street

Made sure senior year ran smoothly as member of Steering Committee — a band member for three years.

LYDIA SILVA
35 Garfield Street
Acushnet

Pan-American Club — Portuguese Educational Society award — future nurse — kept the peace in library as aid.

PATRICIA SILVA
11 Maywood Street

Sweet and petite — terrific on roller skates— wonderful sense of humor — one of our earliest arrivals each morning.

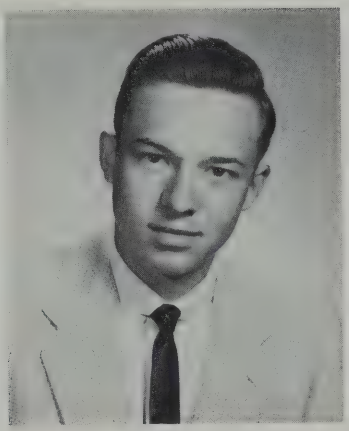

ROBERT SILVIA
808 Coggeshall Street

Takes pride in his stamp collection — interested in commercial art — ukelele player — long hours devoted to practicing Karate.

ARTHUR SIMMONS
146 Cottage Street

"Butch" — Key Club — whiz at tennis, playing the N.E. junior circuit in summer — likes jazz and sports cars — hockey player.

JESUINA SIMMONS
156 Belleville Road

"Jessie" to fellow-workers in Pupil Personnel office — bowler on BPM team — likes to knit, paint, and play bongo drums.

ROBERT SIMPKIN
131 Whitman Street

Love of the sea shown in his Sea Scouts membership — conscientious Bible Club member — tried his hand at selling magazines.

HARRIET SIMPSON
1299 Purchase Street

A fine girl — an asset to Junior Choir — efficient part-time check-out girl at B.P.M. —hopes to become medical missionary.

JOSEPH SKYPECK
351 Sawyer Street

Tall, attractive — plays basketball like a pro on C.Y.O. team — always found with his cronies, Mike and Ray.

GLORIA SMITH
87 Willis Street

Outstanding member of Band — active in Pep Squad and field hockey — Youth Fellowship member — Allied Youth and J.A.

PATRICIA SMITH
67 Yale Street

Quiet girl, with pretty eyes — dependable worker at Aerovox — active in Youth Fellowship — seldom seen without Sandra.

WALTER SMITH
217 Cedar Street

"Smitty" — R.O.T.C. Company Commander — on Advisory Council for Civil Air Patrol — fun in a crowd, with his sense of humor.

BARBARA SOARES
49 Milford Street

Music-lover — Junior and Senior Choirs — committee chairman in Pan-American Club — long lashes, fair skin, lovely hair.

PHYLLIS SOARES
109 Jenkins Street

Sweet girl, with delightful smile and pleasant personality — member of Pan-American Club — retiring, and quiet as a mouse.

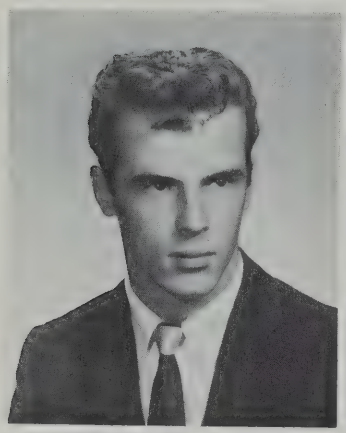

WILLIAM SOUTO
102 Potomska Street

Personable lad — "Early to bed, early to rise" on milk truck — magazine salesman —part-time cook at airport.

ANTONE SOUZA
394 Cedar Street

"Tony" — brought pleasant smile to Allied Youth meetings — learned business procedure in Junior Achievement — C.Y.O. member.

DIANNE SOUZA
680 Rockdale Avenue

Sparkling personality — helped with details in West Office — instructor in dance studio — fine dancer herself.

PAUL SOUZA
143 Willow Street

Likeable, friendly — cars his one big interest — devotes time to De Molay — "on the job" after school at B.P.M.

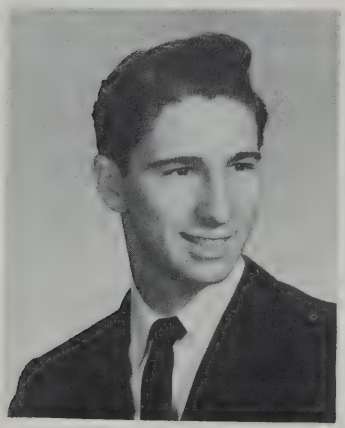

RICHARD SOUZA
272 Weld Street

"Ricky" — kept busy with errands in main office — friendly personality — part-time fountain clerk — future businessman.

SANDRA SOUZA
25 Main Street
Acushnet

Perfected her dancing with professional instruction — warm, friendly smile — attractive dresser — part-time worker in luncheonette.

NATALIE SPARROW
326 West Clinton Street

Senior Choir and Dramatic Club — busy in Fellowship and Rainbow activities — whiz in French — Future Teachers member.

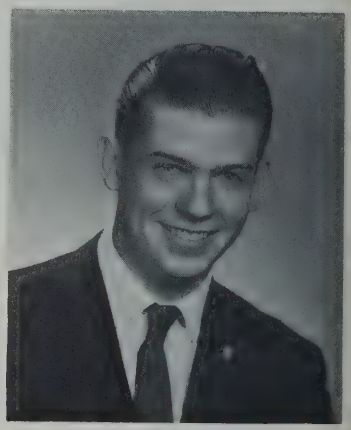

DENNIS SPINNER
203 Irvington Street

Honor Society Treasurer — National Merit commendation — Chess Club V.P. — enjoys weight-lifting — whiz in math and science.

CAROL STARKIE
36 Salisbury Street

Enjoyed membership in Senior Choir — fun to be with — Junior Achiever — Pep Squad and A.Y. —a future teacher.

LAWRENCE ST. ONGE
199 Earle Street

R.O.T.C. Master Sergeant — helpful lad, devoting study periods to projection-room assignments — N.B. Rod and Gun Club.

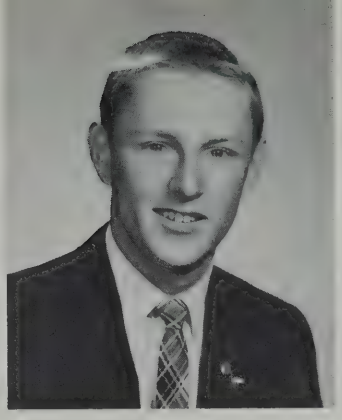

JAMES STOTT
345 Whitlow Street

Pleasant, even disposition — made All-Bristol-County team in soccer — whiz on a baseball diamond — camp counselor in boating.

BARBARA STUART
84 Court Street

Long-standing member of Allied Youth — Dramatic Club — Junior Achiever for three years — Junior Choir, Pep Squad.

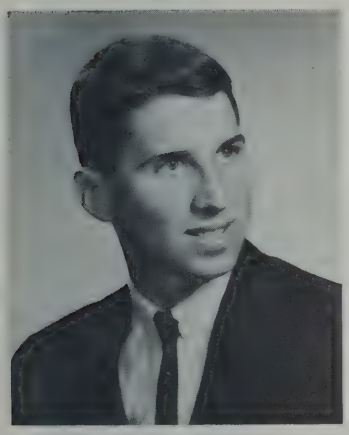

MARK STUART
256 Reed Street

A swish, and his basketball always hits its "mark" — likeable lad, tall, lanky, and good-natured — A.Y. member.

JOYCE SULYMA
208 Harwich Street

Junior Choir Treasurer — three-year-member of Allied Youth and Pep Squad — Dramatic Club and Future Nurses — loves to dance.

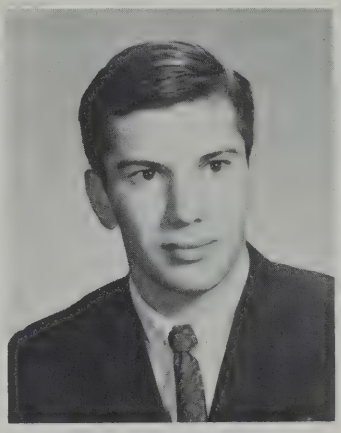

MANUEL SUMARES
321 Earle Street

Infielder on Varsity baseball team — also active in C.Y.O. sports — always willing to pack his car with pals.

JEANNINE SURPRENANT
770 Main Street
Acushnet

"Jeanie" — quiet, retiring — active in her church — the girl with the longest strawberry blonde hair in class.

SHEILA SWAIN
153 Highland Street

Senior Steering Committee — likes to listen to the records she sells — fond of bowling and riding horseback — swimmer and skater.

JAMES SYKES
191 Chancery Street

After-school hours spent with his cronies at neighborhood drugstore — won by a mile his dash to be "first out" at 2:15!

ELAINE SYLVIA
29 Clover Street

Honor Society — enthusiastic Choir member — Girls League and Pan-American Club — helped with A.F.S. program — a future teacher.

ELIZABETH SYLVIA
147 Cedar Street

Company Commander in GAMS — library aid and Guidance Office secretary — pleasant friendly manner — part-time sales-girl.

FREDERICK SYLVIA
39 Norman Street

"Freddie" — busy with R.O.T.C. program — hustler on the job in local market — often seen in pistachio car.

FREDERICK SYLVIA
28 Ashley Street

Happy on the golf links, whether playing or caddying — soccer player — Debating Club — enjoys fishing and dancing.

GEORGINA SYLVIA
93 South Sixth Street

"Gina" — petite miss with personality plus — Dramatic Club member — seldom missed Friday dances at the Y.M. — part-time office worker.

JOSEPH SYLVIA
213 Orchard Street

French Club and A.Y. — enjoys C.Y.O., particularly the bowling league — behind counter at Willow Tree during vacation.

NORMAND SYLVIA
20 Winslow Street

Leisure often devoted to C.Y.O. and baseball — J.A. member — efficient part-time restaurant worker.

RICHARD SYLVIA
299 South Front Street

On Class A Championship Team for high-jump — participated in basketball and track — busy in C.Y.O. outside school.

RITA SYLVIA
8 Woodland Street

Honor Society — award for excellence in Portuguese — Pan-American Club and Choirs — secretary in Guidance Office — C.Y.O. girl.

SANDRA SYLVIA
53 Briggs Street

Girls' League — three-year member of Pep Squad — worker in Pupil Personnel Office — friendly smile for everyone.

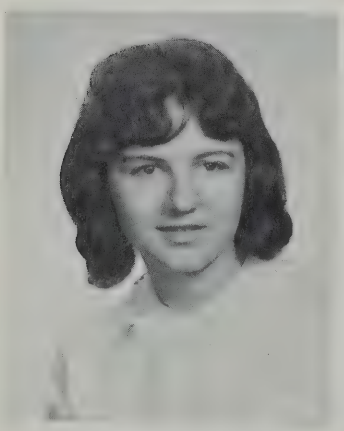

THERESA SYLVIA
483 Brock Avenue

"Terry" — bowling her hobby — wished there'd been longer periods for Business Machines! — office work ahead.

JUDITH SZATEK
126 Whitman Street

Captain Adjutant in GAMS — future nurse — lovely, gentle manner — enjoys fun — efficient, courteous behind a counter.

DIANE SZCEPAN
464 Sawyer Street

Honor Society — Future Teachers — Junior Treble Clef Club — a quiet miss — busy Junior Achiever — pleasant, well-mannered.

JANICE TAVARES
85 Sagamore Street

Honor Society — Choir and Mixed Ensemble — enjoys contacts with pen-pals — participates in C.Y.O. — A.Y. and Dramatic Club.

JUDITH TAVARES
69 Norman Street

"Judi" — happy Pep Squad member — loves to clown — cheered with vim and vigor in Pep Squad — fun to be with.

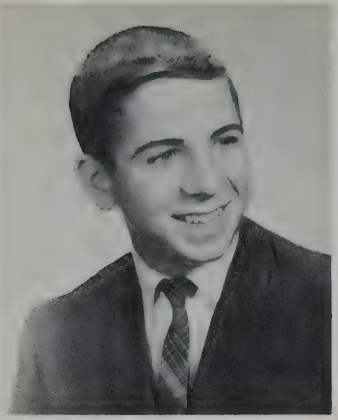

RICHARD TAVARES
49 Fair Street

"Ricky" — racked up baskets for Varsity team — spends hours on the fairways — Pep Squad supporter — one of the wide-tie boys!

NORMA TAYLOR
200 Belleville Road

Puts best foot forward for Pep Squad — busy member of J.A. and A.Y. — Dramatic Club — interested in Fellowship affairs.

ROBERT TAYLOR
95 Branscomb Street

Member of R.O.T.C. — makes dough, packing bread for local bakery — hardworking and sociable lad — tall, smiling, blond.

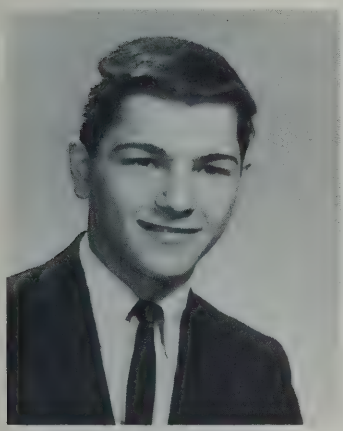

JAMES TEIXEIRA
192 Glennon Street

"Tex" — R.O.T.C. Staff Officer — received Distinguished Military Cadet Award — Information Officer for Rifle Team.

FLORENCE TENCZAR
24 Saucier Street, Acushnet

"Flo" — Honor Society — good shot on Rifle Team — proficient typist for classbook — swimmer and skater — steady, reliable.

STANLEY TENTERS
151 Kempton Street

Carried away Football Fathers' Scholarship — tackle on Varsity team — strong, rugged shot-put on Track Squad.

ARLENE TESER
314 Hathaway Street

Helpful in A.F.S. activities — smart dresser — A.Y. and Pep Squad — intelligent and cute — Pupil Personnel clerk.

BETTY TEXEIRA
471 Purchase Street

"Bett" — enjoyed music in Senior Choir — retiring, and reserved of manner — babysitting provided her with spending money.

WALTER THOMAS
57 Locust Street

"Buddy" — life of the party — basketball player — C.Y.O. baseball and basketball — White Sox fan — alias Bonnie Lou, P.G.

CORINNE THOMPSON
New Bedford Road
Rochester

Faithful helper in Science Office — Mixed Ensemble — Sunday School teacher — active in church choir and Fellowship.

ROBERT TOMASIK
62 Pleasant Street, Acushnet

R.O.T.C. Lieutenant — enjoys gardening and does landscape work — Boys' State delegate from Acushnet — likes to dance.

STEVEN TOPOR
23 James Street

Ready with a laugh — Key Clubber — member of Senior Steering Committee—as shoe salesman, knows latest styles in footwear.

JANET TORRES
45 Metropolitan Street

Junior Class President — Girls' League — classbook Photography Editor — Basketball Co-Captain — fine, sincere, fun.

ELLEN TOWERS
138 Brownell Street

One of the best on Student Council — outstandingly fine actress — attractive Majorette with brilliant smile — future teacher.

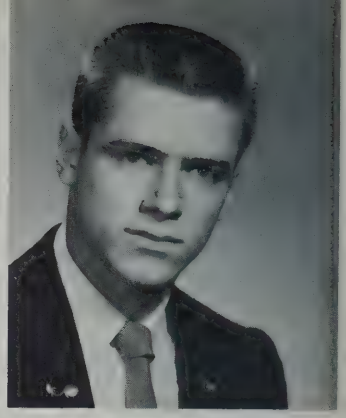

THOMAS TRACZ
222 Clifford Street

Often found with head under hood of a car — R.O. M/Sgt. — enthusiastic lad — part-time drugstore worker.

SANDRA TUREK
590 Main Street, Acushnet

"Sandy" — likes art — efficient cafeteria helper — hopes to become telephone operator — industrious, fun.

JACK TURNER
24 DeWolf Street

School interests: Band and Allied Youth — community interests: church and DeMolay — treasurer of Fellowship group.

DENNIS ULEWICZ
98 Shawmut Avenue

Quiet and attentive — spends leisure time on ice skates — earns spending money hustling around supermarket.

JUDITH VALLIERE
236 Seabury Street

Member of softball, volley ball, basketball, and field hockey teams — enjoys dancing and bowling—Pep Squad.

ELAINE VALSOANO
186 Chestnut Street

Cheerful miss — member of Senior Choir and Mixed Ensemble — helped with countless details in West Office.

JOYCE VANCINI
126 Fern Street

Honor Society V.P. — College Club Book — Court Clerk — two-time delegate to A.Y. Conferences — basketball and volleyball.

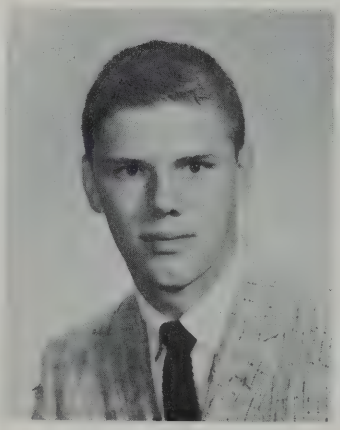

CHARLES VARNET
46 Fair Street

Busy after school, heading for soccer field or track practice — occupied with C.Y.O. and Boys' Club activities.

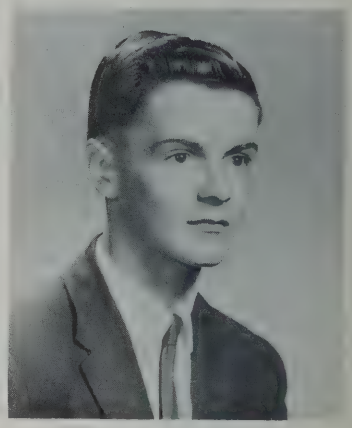

DENNIS VEARY
90 Kenyon Street

Active in R.O.T.C. and Dramatic Club — unassuming manner — enjoys dancing at "Y" — member of church Fellowship.

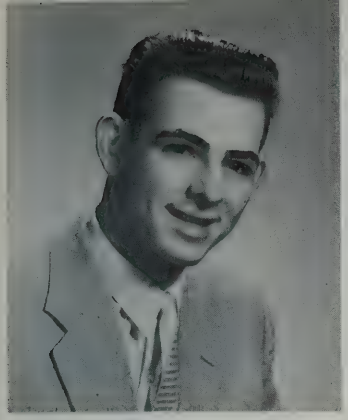

JOHN VENTURA
115 Wood Street

Busy, busier busiest on part-time jobs with newspaper and market — balanced work with pleasure in Music Appreciation class.

JANICE VICKRE
175 Eugenia Street

Blonde, curly hair — enjoyed her Y.W.C.A. Charm School course — pleasant hostess at Rotary Club Autorama in Armory.

CAROL VIDAL
226 Mill Street

One of our most petite GAMS Lieutenants — member of Junior Choir — most business-like as she drilled her platoon.

JAMES VIEIRA
53 Hope Street, Acushnet

Varsity letters in basketball, baseball, and soccer — "tops" — active in C.Y.O. and City League baseball — projectionist — Pep Squad.

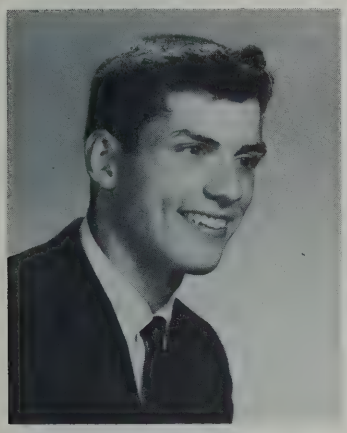

JAMES VIEIRA
356 Rodney French Blvd.

Member of A.Y. and Debating Society — enjoys golf and swimming — helped with countless details in Mr. Felton's office.

KATHLEEN VIEIRA
68 Grape Street

A cheerful miss — active in Pep Squad and A.Y. — treasurer of Pan-American Club — enjoys dancing and singing.

MELBA VIEIRA
409 Bolton Street

Busy in Allied Youth, Math Club, Pan-American Club, and Pep Squad — quiet, reliable — headed for teaching ranks.

OLIVIA VIEIRA
38 Glennon Street

"Ollie" — sweet miss — can really drive a car — well-liked — has been part-time salesgirl, floor girl, and shipping clerk.

DOLORES VILELA
175 Belleville Avenue

Helped to handle funds for Pan-American Club — GAMS Lieutenant — accordionist, swimmer, and tennis-player — pleasant, dependable.

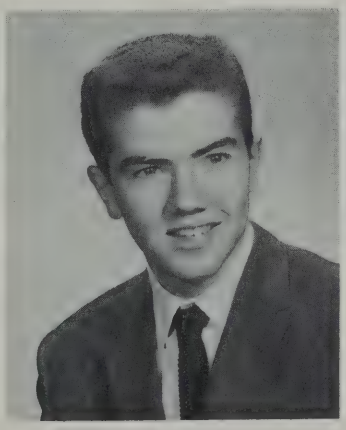

LEO VITAL
12 Rodney Street

Lad who enjoyed physical ed. in gym class or at Y.M. — often found behind counter at Ray's serving with a smile.

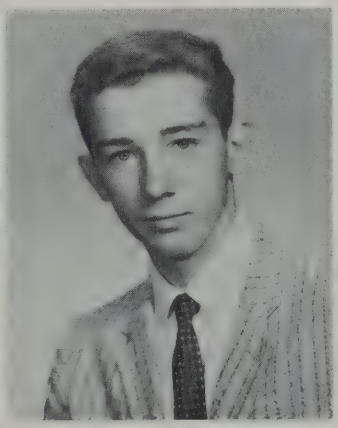

ROBERT VITAL
12 Rodney Street

Member of Y.M.C.A. and Touchdown Club — interested in cars — happy in gym class — spare time spent working at Paramount Motors.

WILLIAM VIVEIROS
63 Collette Street

Everyone's happy when this boy laughs — member of Y.M.C.A. — handles homework and outside jobs as well — part-time bakery worker.

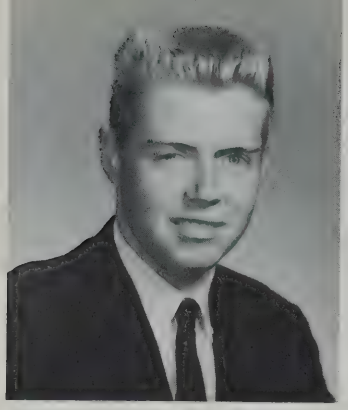

RONALD WADE
23 Scott Street

A "regular" at Touchdown Club record hops — enjoys driving green and white Chevy — likes boating and fishing.

NORRIS WALECKA
973 County Street

Quiet lad, fond of ice-skating and swimming — enjoys TV Westerns — drives his own Ford — knows his moving-vans!

PHYLLIS WALKER
110 Moss Street

Enjoys outdoor life, especially softball and skating — member of A.Y. and Rainbow Girls — efficient cafeteria helper.

BARBARA WALSH
947 Rockdale Avenue

"Barbie" — smart-looking in Band uniform — eyes twinkle when she smiles — Rainbow Girl — happy-go lucky — always on the go.

JANICE WALSH
160 Clifford Street

Most talented young artist — member of A.Y., Rainbow, J.A., and Fellowship — twice as sweet as her smile — infectious laugh.

MARJORIE WARD
76 Clark Street

Honor Society — happiest of our cheerleaders — delegate to Buck Hill Falls for A.Y. — most excitable — Dramatic Club.

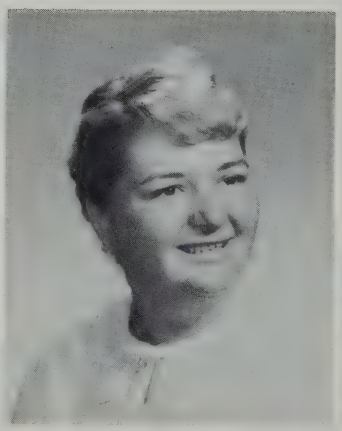

SUSANNE WARD
198 Eugenia Street

Dramatic Club, Pep Squad, and A.Y. — likes to dance — active in J.A. — church choir singer — happy disposition.

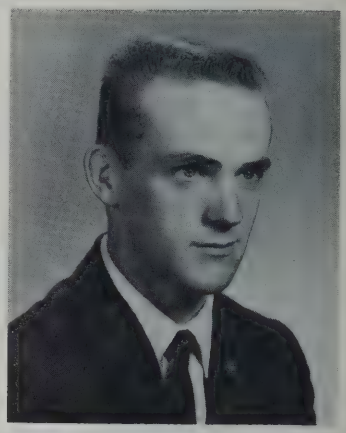

RICHARD WASHBURN
970 Oakley Street

Devotes spare hours to Civil Air Patrol — Junior Achiever — Allied Youth member — kept law and order on Traffic Squad.

AUDREY WESTGATE
215 Shaw Street

Loves to sing in Mixed Choir — Rainbow Girl — A.Y., J.A., and Fellowship — part-time in St. Luke's X-ray department.

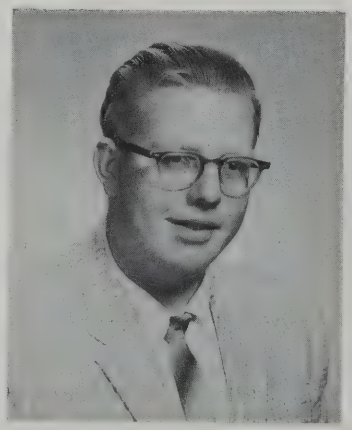

ROBERT WETZEL
21 Nelson Street

Completely fascinated by math and science — enjoyed visiting M.I.T. — interested in golf, archery, tennis — Y.M.C.A. lad.

LOUIS WHITE
118 Nash Road

Member of State Championship Gymnastics Team — good company — on Track Team two years — keeps in shape at Y.M.

PATRICIA WILDER
505 Sawyer Street

Majorette for Legion Post — Pep Squad, A.Y., and J.A. — volunteer at St. Luke's — future teacher — dance instructor.

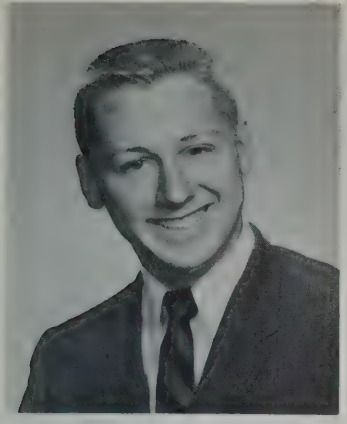

EDWARD WILK
19 Ohio Street

Varsity football guard — Player of the Week award — C.Y.O. baseball — never at a loss for conversation, if football is the topic.

PATRICIA WOOD
187 Cottage Street

"Pat" — Honor Society — enjoys pleasant hours spent with Youth Fellowship — served efficiently as part-time waitress.

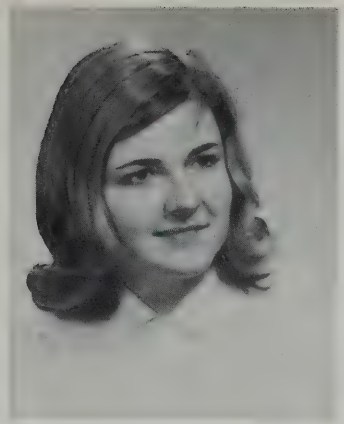

LINDA WOOLLUM
75 Rodney Street

"Giggles" — jazz music her No. 1 favorite — reads and paints in leisure moments — Junior Choir, A.Y., and J.A. — attractive.

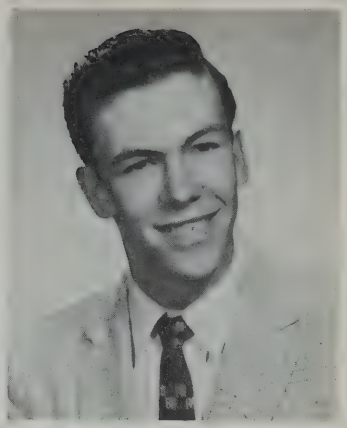

DAVID WORDELL
3322 Acushnet Avenue

Projectionist — certainly enjoyed time after lunch in auditorium! — familiar with florist business — part-time brush salesman.

JANICE WRIGHT
45 Maitland Street

Allied Youth V.P. — F.T.A. and Girls' League — interested in Youth Fellowship and church choir — assistant treasurer for J.A.

MARGARET WYDRA
11 Desautels Street

"Peggy" — member of Allied Youth and Junior Choir — active in her J.A. company — 8:15 bell much too early for her!

WILLIAM YOUNG
68 Yale Street

Sophomore Class Treasurer — full of fun, friendly — Outstanding runner on both Track and Cross-Country Teams.

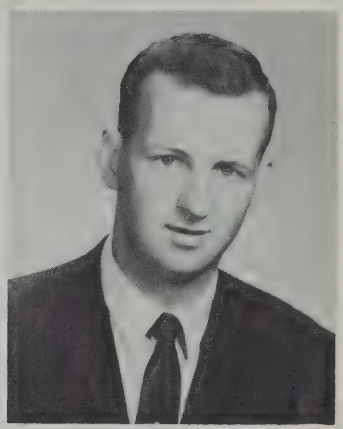

MORTIMER ZAJAC
20 Emery Street

Likes to spend spare hours on tennis court — C.Y.O. basketball player — pharmacy worker — often seen at wheel of car.

SANDRA ZASLONA
128 Sylvia Street

"Sandie" — Honor Society — Girls' League Treasurer — Pan-American Club — dark hair, lovely smile, sincere manner.

LINDA ZAWALSKI
208 Brownell Street

Honor Society — Girls' League — Art Editor of classbook — Dramatic Club — energetic worker for Pep Squad — well-liked.

JOSEPH ZIMMERMAN
128 Ryan Street

Outstanding Eagle Scout — enjoys afternoons with Chess Club — pianist — faithful attendant at school games.

VALERIE ZWACKI
93 Holly Street

The girl who splurged on taxis to school all through the bus strike — favorite morning perch: table outside auditorium.

JOHN HADFIELD
174 Shaw Street

VETERAN CLASSMATES

We were happy to include among our classmates two young men who completed their military obligations before returning to school and joining the Class of 1961.

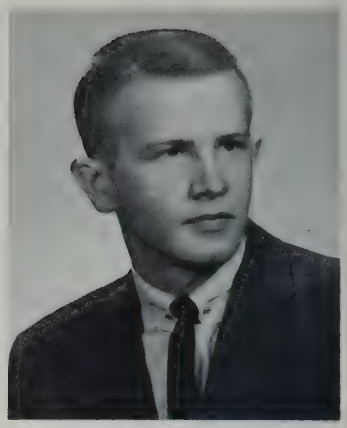

ROBERT BARLOW
286 Hersom Street

PICTURELESS CLASSMATES

Dianne Almond	360 Cedar Street
Richard Brownhill	255 Bellevue Street
Ethelyn Butts	38 Liberty Street
David Cazemiro	185 Adams Street
Leo Cote	193 Dawson Street
Lorelei de la Fuente	78 Cornell Street
James Economos	91 Adams Street
Annette Grenier	242 Whitman Street
Michael Jupin	234 Bellevue Street
Lawrence Mendez	169 Emerson Street
Cecelia Mosakowski	63 Rochambeau Street
Stephen Queen	180 Bedford Street
Antone Ramos	65 South Sixth Street
George Shuster	55 Palmer Street
David Soelle	46 Seventh Street
Milton Weaver	216 Query Street
Robert Wilson (Veteran)	25 Arch Street

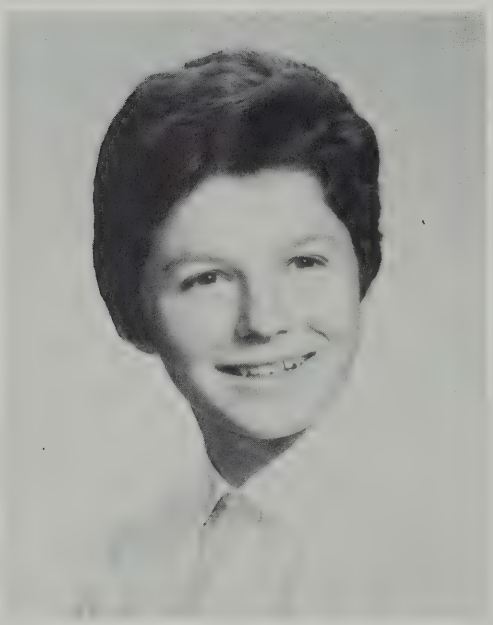

FRANCOISE MICHELE BEYLARD

Francoise has been an extremely welcome addition to our senior class. Active in Girls' League and Pep Squad, a delegate to the annual A.Y. convention, "Frannie" is also a bubbling basketball fan. She loves to ski, swim, and go horseback riding. Her friendly charm will be fondly remembered by all, long after she has returned to her native Nice.

OUR A.F.S. CLASSMATE

Dear Classmates,

As people of the twentieth century, we have to run ahead with our modern world. We have to know and understand each other; for that we use a factor as old as the world — friendship. I met it through you, and I can say that it is very nice and kind, coming from people of another country. My answer is "Thank You" to all the teachers and student body.

In France, a student has a much longer school day, and there are no social affairs sponsored by the school. A boy or girl is almost wholly occupied by his classes and homework. Any occasional parties are individual affairs, arranged by the young people and their families. In America, the social life enjoyed by students surprised me, particularly since I had attended an all-girls' school.

I have had a happy year with you all. As time goes by, I shall cherish the memories of my American sister Jayne and her parents who became mine for the year, of New Bedford High, and of the fine friends I made here. Au revoir!

Sincerely,
Francoise

30 Rue Guiglia
Nice (A-M), France

CLASS HONORS

A.F.S. Overseas Scholarships	Robert Barylski Christine Olsen
Andover Summer Session Delegate . .	Stephen Hurwitz
"Atoms for Peace" Conference Delegates .	Roy Fazendeiro Gail Dubiel
Brotherhood Award, National Council of Christians and Jews . . .	David Horsfall
Betty Crocker Homemaker Award . .	Carole Ferreira
Boys' State Delegates	Robert Lyonnais (New Bedford) Robert Tomasik (Acushnet)
College Club Book Award	Joyce Vancini
D.A.R. Good Citizen Award	Andrea Doane
Girls' State Delegates	Jayne Schwartz (New Bedford) Barbara Jenkinson (Acushnet)
Harvard Club Book Award	David Maslanka
National Council of Teachers of English Awards	Stella Robak, State winner Karen Rothmyer, State runner-up
National Science Foundation Delegate to Brown University Summer Session .	Roy Fazendeiro
Student Government Day Delegate . .	David Gatonska
"Voice of Democracy" Contest Winner .	Karen Rothmyer
Wollison Memorial Citizenship Award .	Robert Lyonnais

Madelyn Anselmo

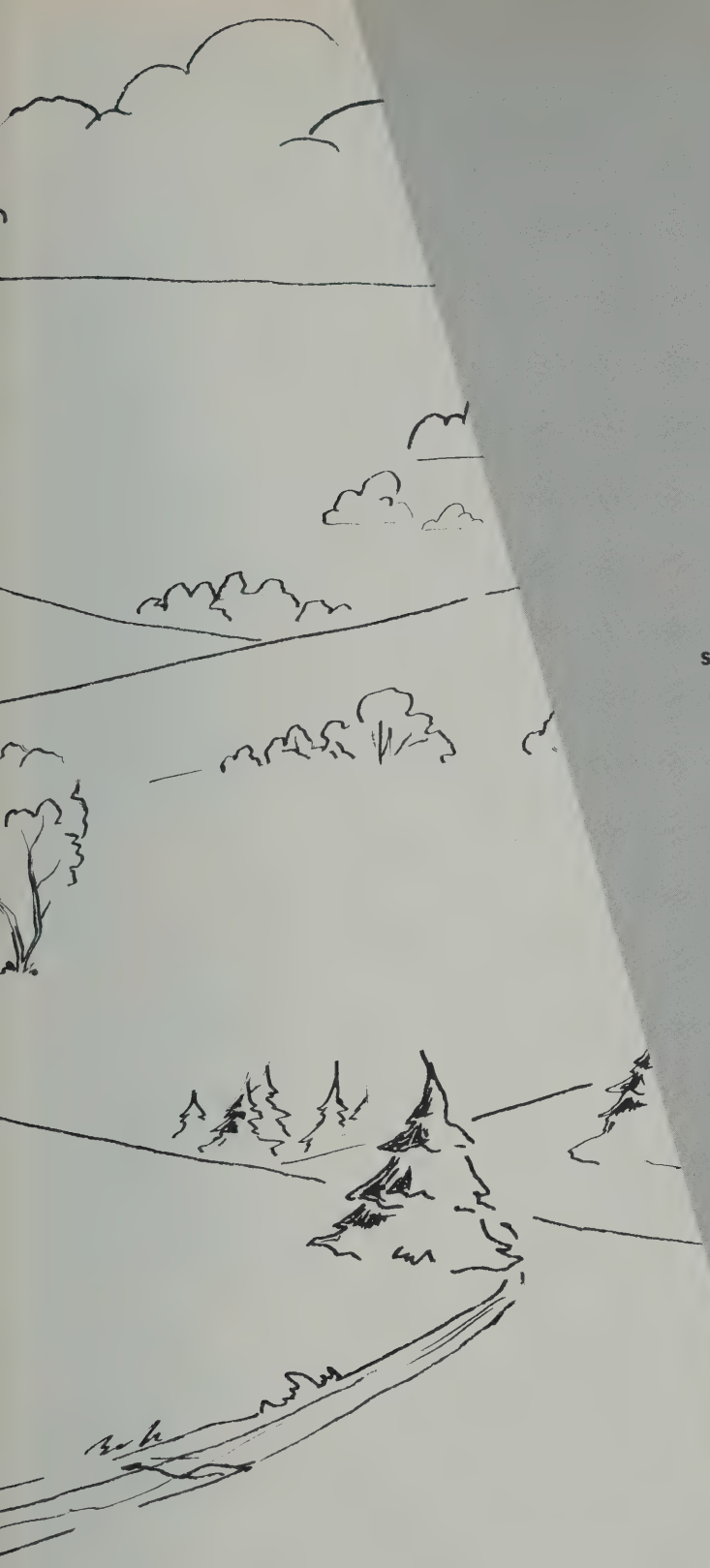

ORGANIZATIONS

As the trunk of our Tree of Knowledge spreads into many branches, so our class divides itself among many clubs in which every student may find something to suit his individual inclinations.

Thus, our many school organizations are the branches of our own class tree and add the enrichment of outside interests to our school life.

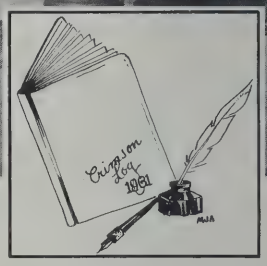

EDITORS

Seated: Lynne Braudy; *standing:* Miriam Arenberg, Caryn Jackson, Linda Zawalski, Andre Goyer, Carole Moniz, Linda Santos, Janet Torres.

"CRIMSON LOG"

Editor-in-Chief ..... Lynne Braudy
Associate Editor ..... Caryn Jackson

PERSONALS
Carole Moniz, *editor*
Raymond Almeida
Wilma Bor
Barbara Davenport
Miriam Netinho
Brenda Rapoza
Louise Santos

ORGANIZATIONS
Miriam Arenberg, *editor*
James Barton
Elaine Danis
Mercer Fellouris
Joyce Mogilnicki

PHOTOGRAPHY
Janet Torres, *editor*
Kenneth Coutinho
Nita Eck
Arne Knudsen
Mary Ann Murphy

ART
Linda Zawalski, *editor*
Madelyn Anselmo
Lynne Bradley
Nancy Deane
Deanna Medeiros

SPORTS
Andre Goyer, *editor*
Joyce Vancini

TYPISTS
Linda Santos, *head*
Carole Ferreira
Karen Lawrence
Phyllis Oliviera
Florence Tenczar

ADVISERS
Miss Anna M. Brady
Miss Fay H. Newland

Seated: Nita Eck, Miriam Netinho, *standing:* James Barton, Wilma Bor, Barbara Davenport, Mercer Fellouris, Elaine Danis, Louise Santos, Joyce Mogilnicki, Raymond Almeida.

STAFF MEMBERS

Seated: Karen Lawrence, Nancy Deane; *standing:* Florence Tenczar, Phyllis Oliveira, Deanna Medeiros, Madelyn Anselmo, Lynne Bradley, Joyce Vancini.

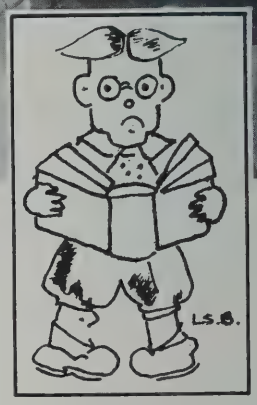

SENIOR MEMBERS

Seated: Theodore Pedersen, Carole Moniz, Brenda Rapoza, David Maslanka, Deolinda DeCosta, Claudette LaPlante, Stephen Hurwitz; *standing:* Claudette Dube, Susan Des Ruisseau, Elaine Danis, Mary Casey, Sharon King, Diane Szcyepan, Caryn Jackson, Stella Robak, Miriam Arenberg.

NATIONAL HONOR SOCIETY

President ..... David Maslanka
Vice-President ..... Joyce Vancini
Secretary ..... Karen Rothmyer
Treasurer ..... Dennis Spinner
Adviser ..... Miss Mary E. Carroll

FACULTY COMMITTEE

Mr. Carl Bergstrom
Miss Barbara Crowe
Miss Helen Fisher
Miss Blanche Fregeau
Miss Alice Heywood
Mr. Henry Lague

MORE SENIORS

Seated: David Horsfall, Nancy Lussier, Patricia Moura, Karen Rothmyer, Jayne Schwartz, Lynne Braudy, Kenneth Goulart; *standing:* Mary Ferreira, Gail Dubiel, Sandra Zaslona, Christine Camandona, Susan Gorka, Linda Zawalski, Nancy Deane, Joyce Antoniewicz, Janice Chadwick, Annette Biscari, Wilma Bor.

AND MORE

Seated: Robert Barylski, Barbara Ponichtera, Patricia Morris, Joyce Vancini, Janice Tavares, Carole Ferreira, John Leistritz; *standing:* Diane Francis, Christine Olsen, Barbara Jenkinson, Joel Melanson, Patricia Alfonso, Rita Sylvia, Jeanne Bichel.

Members of the Honor Society, selected for their scholarship, character, service, and leadership, are limited to 10% of the Junior Class and 15% of the Seniors. At mid-year, there were 74 Senior members.

At a school assembly in November, induction ceremonies were followed by an address given by Professor Philip J. Bray, Ph.D., of the Brown University Department of Physics. An informal party in the fall and a tutoring clinic in the spring highlighted the year's activities.

AND MORE

Seated: William Martin, Madelyn Anselmo, Miriam Netinho, Dennis Spinner, Donna Kisner, Gloria Fernandes, Roy Fazendeiro; *standing:* Elaine Sylvia, Joyce Mogilnicki, Jane Rainford, Eileen Diggle, Marjorie Ward, Carolyn Pearson, Betsy Hall, Linda Mercer, Mary Oliveira.

SENIOR MEMBERS

Left to right: Roger Chase, Robert Larkin, Frances Pietrzykowski, Susan Gorka, Caryn Jackson, Beverly Bizzarro, Mary Casey, Robert O'Leary, Marcia Doane, Susan Bourgeois, Rosemary Ayotte, Eileen Oliviera; *absent:* Leonard Gobeil, Andre Goyer Ellen Towers.

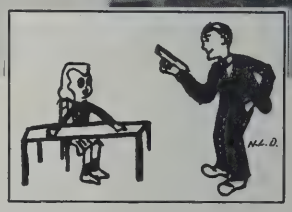

STUDENT COUNCIL

President ..... Robert O'Leary
Vice-President ..... Mary Casey
Secretary ..... Marcia Doane
Treasurer ..... Beverly Bizzarro
Adviser ..... Mr. Amos Taylor

Members of the Student Council spent an active year as representatives of the student body. Activities included the biennial revision of the Point System and the Student Handbook, supervision of class elections, the sale of A.F.S. Shares in Democracy, and "adoption" of a family for Christmas. Twelve elected Seniors, plus the class president, the Court Judge, and Traffic Chief, represented the Class of 1961.

Beverly Bizzarro and Andre Goyer were chosen representatives to the Athletic Council. Six delegates attended the fall convention at Rockland High and the spring convention at Apponequet High. Barbara Jaslow was elected chairman of the Honesty Week program.

The Council also selected the recipient of the Brotherhood Award from the senior recommendations, presented a scholarship to a deserving senior, and selected outstanding seniors to receive the Council's Awards of Merit.

STUDENT COURT

Judge ..... Roger Chase
Defense Counsel ..... James Barton
Prosecuting Attorney Leonard Gobeil
Clerk of Courts ..... Joyce Vancini
Probation Officer ..... Barbara Jaslow
Jury Foreman ..... Edward Clark

SENIOR JURORS

Jacqueline Bliss
Alan Scheinman
Arthur Simmons

ADVISERS

Mr. Stanley Grabiec
Mr. Amos Taylor

The Student Court handles violations of school traffic rules, with the Traffic Chief acting as prosecuting attorney. A defense counsel aids those desiring to plead innocent. Probation periods or detention room assignments are given to students proven guilty. The Court, in conjunction with Student Council and Traffic Squad, aims to instill a spirit of responsibility in the student body.

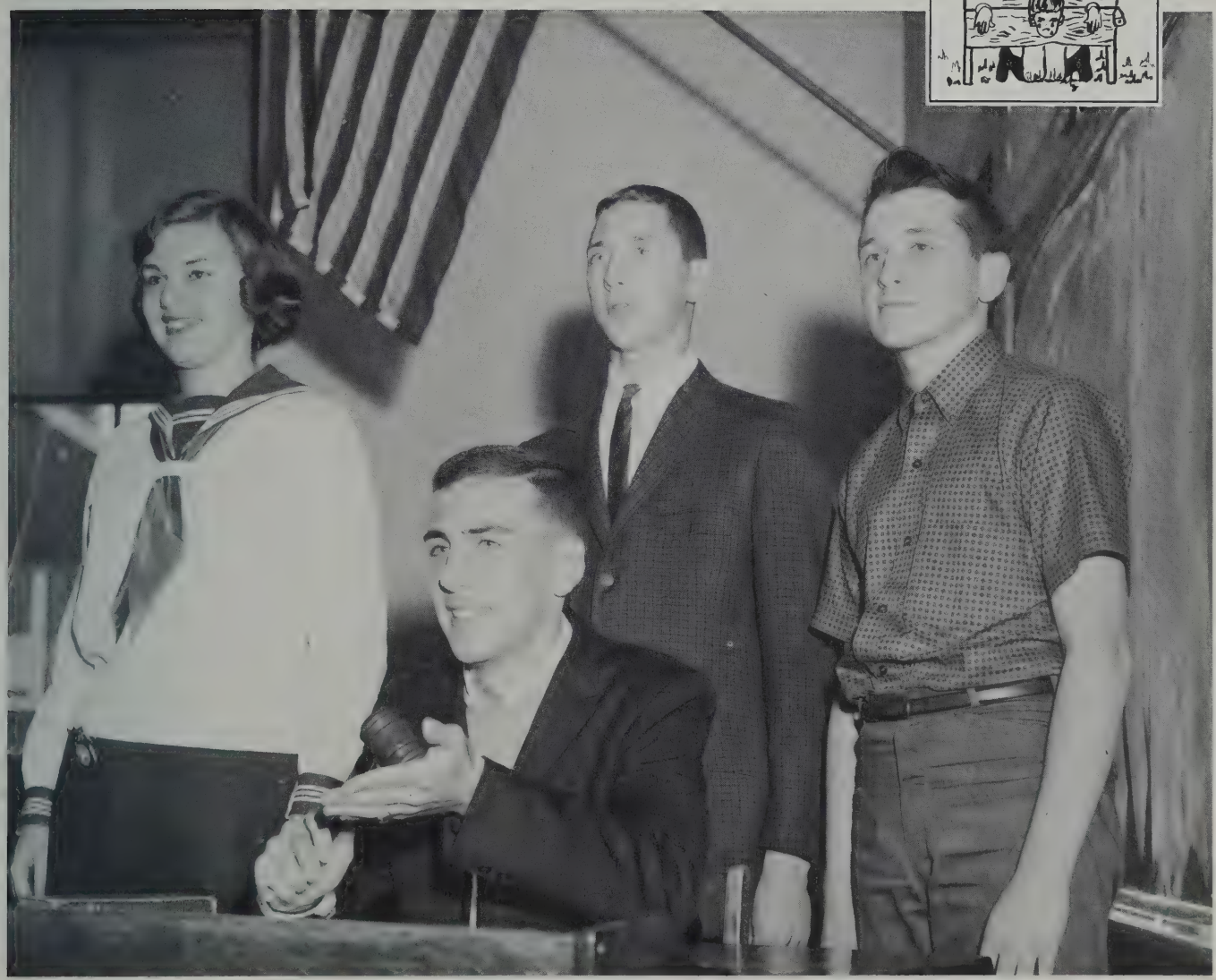

SENIOR MEMBERS

Seated: Roger Chase; *standing:* Jacqueline Bliss, Alan Scheinman, James Barton.

OFFICERS AND SENIOR MEMBERS

Front: William Zych, Leonard Gobeil, Edward Barreiro; *second row:* Henry Sopel, Joyce Mogilnicki, Janice Roberts, Nancy Young, Alfred Rocha; *third row:* Richard Rocheleau, Norman Nadeau, Carol Vidal, Paul Breault, Carole Ferreira, Jacqueline Bliss; *fourth row:* Stephen Jansen, Antone Ramos, Arthur Simmons; *rear:* Joseph Sylvia, Jack Turner, Joel Melanson.

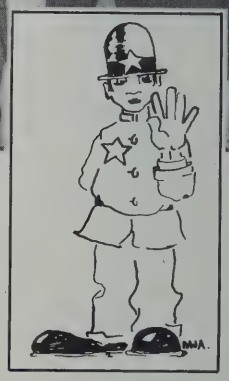

TRAFFIC SQUAD

Chief —
Leonard Gobeil

Assistants —
Edward Barreiro
William Zych

Lieutenants —
Joyce Mogilnicki
Janice Roberts
Alfred Rocha
Henry Sopel
Nancy Young

Advisor: —
Mr. Melver Felton

Senior Officers —
Jacqueline Bliss
Paul Breault
Kenneth Camille
Carole Ferreira
Stephen Jansen
Joel Melanson
Norman Nadeau
Antone Ramos
Richard Rocheleau
Arthur Simmons
Joseph Sylvia
Jack Turner
Carol Vidal

The Traffic Squad is an essential part of the student government at N.B.H.S. Members are chosen on the basis of honor and trust, and serve impartially to maintain order and discipline in corridors and cafeteria. The efficiency and the serious attitude of the squad helps to keep the school safe and orderly.

"ALPHA"

Editor-in-Chief
David Kuch

Associate Editors
Charlotte Bourgeois
Gail Lipman

Department Editors
Jacqueline Bliss
Daniel Cordeiro
Joan Monkievich
Janet Serman
Joseph Zimmerman

Adviser
Mr. Robert Byrne

Business Staff
Leo Schick, manager
Claudette LaPlante
Annette Biscari

Art Staff
Eileen Alderson
Frank Barrows
Rudolph DeCruz

Staff Writers
Gail Bowker
Beryl Levovsky
Cheryl Veit

Alpha, brightest star in a constellation, shone again at New Bedford High, after an absence of many years. The once-popular magazine had been supplanted by school newspapers in the interim. Hard work on the part of adviser and staff resulted in the reappearance of a fine literary magazine for all students.

STAFF MEMBERS

Seated: Charlotte Bourgeois, David Kuch, Gail Lipman; *standing:* Stella Robak, Jacqueline Bliss, Joseph Zimmerman, Nicholas Cruz, Daniel Cordeiro, Gail Bowker, Annette Biscari.

SENIOR MEMBERS

Foreground: Sandra Zaslona, Marcia Doane (in chair), Margaret Bures, Beverly Fredette; *center row:* Elaine Sylvia, Susan Senesac, Linda Mercer, Eileen Glynn, Helen Kaszynski, Sandra Sylvia, Linda Santos, Jean Potter, Nita Eck; *rear:* Janet Torres, Beverly Bizzarro, Miriam Netinho, Solveig Bendiksen, Linda Zawalski, Nancy Deane, Lynne Bradley; *absent:* Francoise Beylard, Jayne Schwartz, Kathleen Manning, Janice Wright.

GIRLS' LEAGUE

President ..... Marcia Doane
Vice-President ..... Eileen Glynn
Secretary ..... Susan Senesac
Treasurer ..... Sandra Zaslona

SERVICE CHAIRMEN

City Mission ..... Margaret Bures
St. Luke's Hospital ..... Karen Rothmyer
Adviser ..... Miss Anna Brady

Thirty-one girls, chosen for their integrity and desire to serve school and community, made up the Girls' Welfare League.

Traditional projects were continued: tray favors for hospital patients for all holidays, attendance of two members at City Mission each Friday afternoon; sponsorship of the school-wide "Adopt a Family for Christmas" project; aid to March of Dimes and Heart Fund committees; ushering service at school and civic affairs. The annual Ball in May was held for the first time this year in the ball-room of the New Bedford Hotel.

KEY CLUB

President ..... Stephen Hurwitz
Vice-President ..... Robert Larkin
Secretary ..... Paul Kaller
Treasurer ..... James Botelho
Senior Director ..... Roy Fazendeiro

Faculty Advisers: Mr. Alphee Laflame, Mr. Arthur Walsh

The Key Club, sponsored by the local branch of Kiwanis International, is composed of boys selected for their potential ability to observe Key Club ideals of service to family, school, and community.

Club projects: a pre-Durfee game rally; a scholarship to an outstanding boy entering college in the fall; ushering service at school dances and home basketball games; aid to Kiwanis itself and to local charities; participation in the Inter-City Key Club basketball tournament.

Activities were financed through sale of school pens and pencils, a spring Car Wash, and a basketball game played against the faculty.

SENIOR MEMBERS

Front (seated): Stephen Hurwitz, Robert Larkin, David Maslanka, Alan Scheinman, Joseph Pennington; *standing, rear:* Kenneth Coutinho, Roy Fazendeiro, Steven Topor, Roger Chase, Frederick Katz, Stephen Rebello; *seated, rear:* David Kuch, Robert O'Leary.

OFFICERS AND SENIOR MEMBERS

On right, seated: Leonard Medeiros; *standing:* Gertrude Negreiro, Judith Oliviera, Barbara Soares, Kathleen Vieira; *on left, seated:* Arminda Ferreira, Elsie Ferreira, Pauline Elizardo, Lydia Silva; *center:* Judith Moira, Victoria Aquiar, Patricia Oliviera, Ann Medeiros, Dolores Vilela, Patricia Alfonso, Louise Santos, Roger Chase, Douglas Mendes; *rear:* Elsie Rodriques, Annette Biscari, Julia Bell, Juliette Anjos, Patricia Costa, Melba Viera, Phyllis Soares.

PORTUGUESE PAN-AMERICAN CLUB

President ..... Leonard Medeiros
Vice-President ..... Gertrude Negreiro
Secretary ..... Judith Oliviera
Treasurer ..... Kathleen Vieira
Assistant Secretary ..... Patricia Costa
Assistant Treasurer ..... Delores Vilela
Advisers ..... Miss Laurinda Andrade
Mr. Antone Felix

Members of the Pan-American Club gain insight into the language, culture, and customs of the twenty-one nations making up the Pan-American Union, with special interest centered on Brazil. The club prepared an original program to celebrate Pan-American Day, emphasizing the importance of the Pan-American organizations in the Western Hemisphere. This year the celebration fell on the official day, April 14.

Other activities included a Veteran speaker, a visit from a Brazilian social worker, and the showing of films on Portugal.

FRENCH CLUB

President ..... Nancy Deane
Vice-President ..... Jeanne Bichel
Secretary ..... Rosemary Lopes
Treasurer ..... Marcia Perrier
Program Chairman . Barbara Jenkinson
Assistant Secretary ..... Joyce Fernandes
Assistant Treasurer ..... Stella Robak
Adviser ..... Mrs. Cecile Plaud

The French Club is composed of students interested in learning more about the French language and culture. Reports given in French, singing and playing of French songs and games, and listening to French records and tapes are enjoyed during program meetings. At the Christmas meeting, Francoise Beylard, A.F.S. Exchange Student from Nice, spoke of the customs observed in her country at that season.

Once a month, a movie of some phase of French culture is shown; an annual trip to some point of interest related to France or French culture highlights the year's activities.

OFFICERS AND SENIOR MEMBERS

Seated: Marcia Perrier, Nancy Deane, Jeanne Bichel, Rosemarie Lopes; *standing:* Caryn Jackson, Robert Braz, James Barton, Joseph Pennington, Barbara Burgess, Christine Olsen, Barbara Jenkinson, Stella Robak.

OFFICERS AND SENIOR MEMBERS

Standing: Sandra Porter, Jean Potter; *front:* Beth Crook, Carolyn Pearson, Marilyn Jones, Diane Cournoyer, Rosalie Ferreira; *second:* Carole Moniz, Natalie Sparrow, Arlene Teser, Claudette Dube, Elaine Sylvia, Gail Dubiel; *third:* Judith Mello, Janice Chadwick, Dianne Francis, Mary Casey, Helen Proczyk, Donna Jackson; *fourth:* Judith Hierholcer, Patricia Wilder, Dianne Szczepan, Brenda Raphael, Carol Starkie, Patricia Mello; *fifth:* Jacqueline Bliss, Miriam Netinho, Nancy Kurgan, Gilda Barclay, Deanna Medeiros, Madeline Anselmo; *sixth:* Chester Cesolini, Patricia Costa, Lynne Bradley, Linda Mercer, Melba Vieira, Joseph Pennington; *rear:* Judith Moraes, Juliette Anjos.

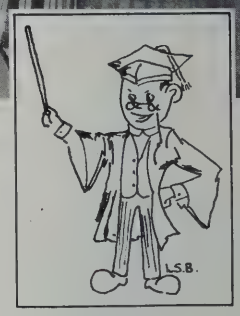

FUTURE TEACHERS OF AMERICA

President ..... Marilyn Jones
Vice-President ..... Rosalie Ferreira
Secretary ..... Jean Potter
Assistant Secretary ..... Diane Cournoyer
Treasurer ..... Beth Cook
Assistant Treasurer ..... Sandra Porter
Program Chairman ..... Carolyn Pearson

Advisers: Mrs. Annette DeMello, Miss Barbara Crowe, Miss Alice Heywood, Miss Rosa Silva.

The purpose of the Future Teachers of America is to further interest in teaching as a profession and to help the uncertain student decide whether the vocation is suitable for him. An orientation program includes visits to elementary schools, where members observe and help in the classrooms. At regular meetings, informative speakers address the group on subjects pertinent to the teaching field.

This year, the club visited the State Colleges at Worcester and at Bridgewater, and spent a day at Perkins Institute for the Blind.

FUTURE NURSES' CLUB

President ..... Ann Medeiros
Vice-President ..... Charlene Avis
Secretary ..... Etta Gembala
Treasurer ..... Margaret Beyer

Historians ..... Rosemary Ayotte
Joyce Harney
Advisers ..... Miss Rebecca Bullock, R.N.
Miss Hope McFadden

The Future Nurses' Club had an active and purposeful year. Visits were made to Children's Hospital in Boston, Union Hospital in Fall River, and to St. Luke's. Speakers from Burbank School of Nursing, Newton-Wellesley Hospital, and St. Luke's addressed club meetings.

Parties were given at the Silver Age Rest Home and the West End Day Nursery. Films on nursing were shown at a Valentine party, at which other Future Nurses' Clubs in area schools were guests. The year's program ended with the annual Mother and Daughter Banquet.

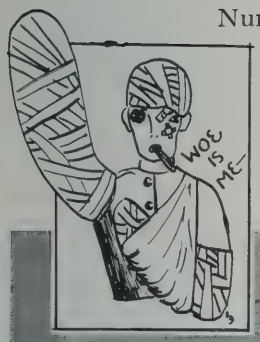

OFFICERS AND SENIOR MEMBERS

On left, top to bottom: Miss Bullock, Carolyn Bramwell, Carol Gifford, Eileen Oliviera, Elaine Danis, Sandra Domingos, Lydia Sylvia; *front semi-circle:* Shirleen Maudsley, Ann Medeiros, Margaret Byers, Tobey Avis, Joyce Harney, Etta Gembala; *second semi-circle:* Christine Camandona, Judith Szatek, Susan Heath, Geraldine DeMotta, Carol Jones, Rosemary Ayotte, Susan Bourgeois, Patricia Ayers, Linda Santos, Karen Lawrence; *third semi-circle:* Kathleen O'Neil, Patricia Gonet, Pauline Elizardo, Joyce Sulyma, Susan Senesac, Donna Haymaker, Maryanne Murphy, Gail Dubiel, Edith Branco; *rear (seated):* Susan Poyant, Judith Fournier; *standing:* Judith Johnson, Gloria Lima, Jeanne Rapoza, Cynthia Rezendes.

ACTIVE SENIOR MEMBERS

Standing: Jayne Schwartz, Francoise Beylard, Jeanne Bichel, Barbara Jenkinson, James Barton; *seated:* Robert Barylski, Christine Olsen, Elaine Sylvia, Linda Mercer.

AMERICAN FIELD SERVICE

Advisers: —

Mrs. Annette DeMello
Mr. Antone Felix
Miss Alice Heywood
Miss Lillian Ross

The Junior Committee of American Field Service cooperates with similar groups in nearby high schools and with the adult committee in the area to promote international understanding. The Exchange Student program is aided financially and socially by the combined groups.

Foreign students attending area high schools were honored at a dance in the fall. Shares in Democracy were sold to help finance expenses of area students going abroad. Picnics in the fall and spring were held for all families interested in the Exchange program. An evening coffee-hour was sponsored by the N.B.H.S. unit for families directly concerned with the interchange program.

A panel discussion at the March 10 assembly featured Francoise Beylard, attending N.B.H.S. from Nice; Christine Olsen, who had spent the summer in Austria; and Robert Barylski, who attended school during the fall-winter semester in France.

ALLIED YOUTH

President ..... Theodore Pedersen
Vice-President ..... Janice Wright
Secretary ..... Kathleen Manning
Treasurer ..... Leonard Gobeil

Advisers: Mr. and Mrs. Bertrand Davies, Mr. Antone Felix

Allied Youth Post 489 sponsored a round of social affairs to balance their program of monthly meetings devoted to learning about the harmful effects of alcohol.

A sock hop and an end-of-the-year picnic, a trip to the annual International Conference at Buck Hill Falls in Pennsylvania, and the traditional Command Performance in the spring provided a well-balanced program for the year.

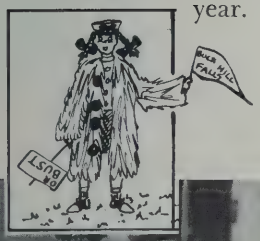

OFFICERS AND CONVENTION DELEGATES

Front: Leonard Gobeil, Kathleen Manning, Janice Wright, Theodore Pedersen; *second row:* Joyce Vancini, Joann Lebeau, Francoise Beylard, Jayne Schwartz, Sally Polchlopek, Marie Bellotti; *third row:* Marjorie Ward, Barbara Ponte, Sandra Gayoski, Barbara Lawrence, Carol Begin; *fourth row:* Joseph Grenn, Carol Neville, Nancy Bendiksen, Sandra Coucci, Arthur Simmons; *rear:* Manuel Martinez, John Gibbons, Leo Schick.

OFFICERS AND SENIOR MEMBERS

Front: Judith Gollis, Donna Kisner, Natalie Sparrow, Ellen Towers, Mary Casey, Leonard Gobeil, Leslie Mason, Barbara Davenport, Joyce Sulyma, Norma Taylor; *rear:* Susan Ward, Linda Zawalski, Gwendolyn Fortin, Robert Nolan, Dennis Veary.

DRAMATIC CLUB

President ..... Leonard Gobeil
Vice-President ..... Leslie Mason
Secretary ..... Mary Casey
Treasurer ..... Nancy Lussier
Advisers: Miss Hazel Howland, Mr. Louis Perry

Unusual activity marked the Dramatic Club's 1960-1961 year. A new set of scenery was purchased. Members appeared in two one-act plays presented at assemblies: Seniors Jeanette Masse, Barbara Davenport, Alan Hayes, Robert Nolan, and Leonard Gobeil were in the cast of "Wurzel Flummery"; Seniors Janice Tavares and Christine Camandona appeared in "One Love Had Mary."

Club members attended plays presented in area high schools, and entered competition in the Southeastern Massachusetts Speech and Drama Festival, where Ellen Towers and Gail Chafitz qualified for the State contest.

In May, the club played host to dramatic groups from seven area schools at a Drama Festival, with the local group presenting "The Devil and Dan'l Webster" as its entry.

The public performance of "Little Women" found Seniors Barbara Davenport, Linda Zawalski, Jeanette Masse and Leonard Gobeil taking active part in a fine production.

ALPHA DEBATING SOCIETY

President ..... David Horsfall
Vice-President ..... Marilyn Kaplan
Treasurer ..... Linda Lee
Recording Secretary ..... Janice Brown
Corresponding Secretary Margaret Bures
Adviser ..... Mr. Edward Wojnar

Several new ventures were undertaken this year by the Alpha Debating Society. The fall season was devoted to practice in outlining and research. A graduate of the Dale Carnegie course in public speaking addressed a club meeting. Lloyd Miller entered a contest in extemporaneous speaking held at Clark University; several members attended a debating contest at Stonehill College to observe experienced teams in action.

At a double-assembly program in the spring, two teams of four each debated the topic "Resolved: That the United Nations should be significantly strengthened." New Bedford High School joined other New England high school teams in Providence in April for competitive debates on the same topic.

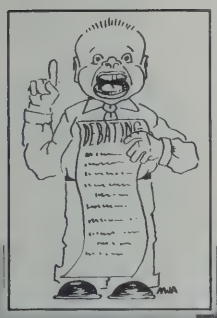

OFFICERS AND SENIOR MEMBERS

Left to right: Grace Lague, Raymond Almeida, Linda Lee, Janice Brown, Margaret Bures, Linda Kaplan, David Horsfall.

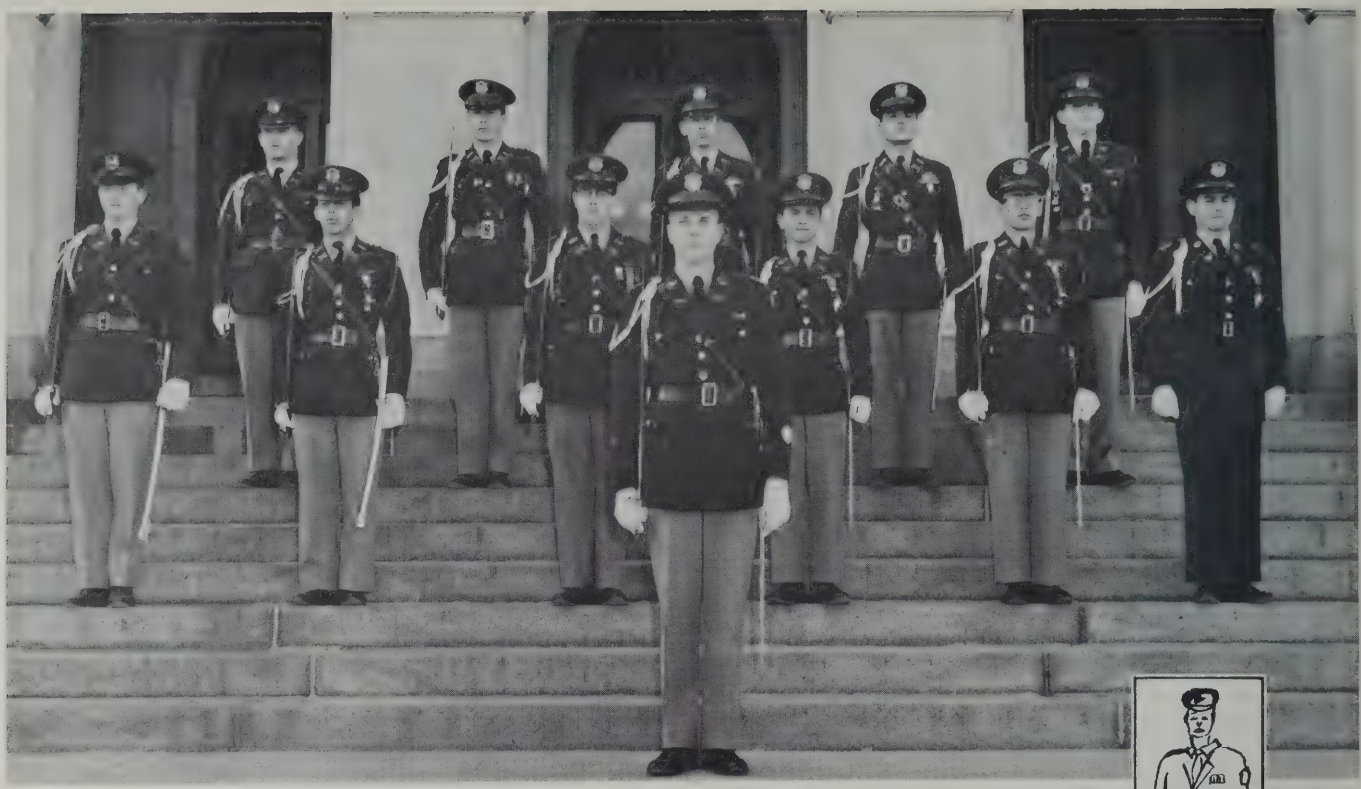

STAFF AND COMPANY COMMANDERS

Front: Paul Adamowski; *second row:* Frank Bardsley, Kenneth Camille, Charles Frank, James Teixeira, Carlton Pimental, Robert St. Onge; *rear:* Walter Smith, Robert Leger, Daniel Buzniak, Robert Borges, Frederic Katz.

RESERVE OFFICERS TRAINING CORPS

STAFF OFFICERS

Cadet Commander Col. Paul Adamowski

Executive ..... Lt. Colonel Charles Frank

Adjutant ..... Captain Frank Bardsley

Intelligence ... Captain Kenneth Camille

Operations ..... Captain James Teixeira

Supplies ..... Captain Carlton Pimental

Sgt. Major ..... Lawrence St. Onge

COMPANIES

Commanders

Captain Robert Borges
Captain Daniel Buzniak
Captain Frederic Katz
Captain Robert Leger
Captain Walter Smith

Executives

Lieutenant Albert Bak
Lieutenant Norman Ledoux
Lieutenant Richard Medeiros
Lieutenant Timothy Ramsey
Lieutenant Robert Tomasik

Platoon Leaders

Lieutenant Gerald Arruda
Lieutenant Joaquim Bettencourt
Lieutenant Raymond Brown
Lieutenant John Depina
Lieutenant Manuel Garcia
Lieutenant Leonard Jacintho
Lieutenant Francis Keswick
Lieutenant Edward Pacheco

Instructors

Captain Roland Peixotto, P.M.S.T.
M/Sgt. John Duff
Sgt. Robert Mercer

Members of the Battle Group which makes up the Reserve Officers Training Corps at New Bedford High School are trained so that they may better serve their country, community, and home.

The unit's Honor Rating was evidenced by the red star worn by each cadet on the sleeve of his blouse. The highlight of the year was the colorful 81st Military Drill and Ball held at the National Guard Armory in December. As usual, the Battle Group participated in the annual Veterans' Day and Memorial Day Parades, drawing much comment as to its soldierly bearing, conduct, and appearance.

General Verbeck, the XIII Army Corps Commander, praised the record of accomplishments and appearance of the members after viewing a parade in his honor. Besides a highly successful rifle team, the R.O.T.C. groomed a crack precision drill team.

Field Day and Federal Inspection in the spring provided an opportunity for members to prove their prowess in many phases of military skill developed in the Corps.

Of significance to the Seniors in the unit is the fact that Captain Peixotto finishes his tour of duty at N.B.H.S. this year, and leaves to attend the Command and General Staff College at Fort Leavenworth, Kansas.

THE BATTLE GROUP MASSED

THE OFFICERS

Front: Jean Duarte; *second row:* Sandra Domingos, Judith Szatek; *third row:* Elsie Ferreira, Elizabeth Sylvia, Patricia Alfonso; *fourth row:* Eleanor Burgo, Patricia Fredette; *rear:* Grace Ferreira, Dolores Vilela, Patricia Oliveira, Brenda Gomes, Dorothy Francis, Carol Vidal; *absent:* Jacqueline Dias.

GIRLS' AUXILIARY MILITARY SERVICE

STAFF OFFICERS

Battalion Commander ..... Major Jean Duarte
Adjutant ..... Captain Judith Szatek
Supply Officer ..... Captain Sandra Domingos

COMPANY OFFICERS

Commanders
Captain Patricia Alfonso
Captain Elsie Ferreira
Captain Elizabeth Sylvia

Executives
Lieutenant Eleanor Burgo
Lieutenant Jacqueline Dias
Lieutenant Patricia Fredette

Platoon Leaders
Lieutenant Grace Ferreira
Lieutenant Dorothy Francis
Lieutenant Brenda Gomes
Lieutenant Patricia Oliveira
Lieutenant Carol Vidal
Lieutenant Dolores Vilela

1st. Sgts.: Carolyn Albino, Joanne Amaral, Denise Costa

Adviser: Miss Anna M. Brady

Over 120 girls made up the battalion of the Girls' Auxiliary Military Service, often referred to as GAMS. Members learned close-order drill and military courtesy.

Each of the three companies formed a Prize Squad, a Prize Platoon, and a First Aid team which met in competition.

At the "Winter White" Ball in February, Commander Correia of Post One, American Legion, presented the Legion medal to Major Duarte for her fine GAMS record. Other Legion members joined him in judging the prize squad competition.

The entire battalion paraded on Veterans' and Memorial Days and participated in Field Day. Volunteer details gave many hours of service to school and community: collecting for March of Dimes and Community Fund; ushering for the D.A.V. Auxiliary, Lions' Club, Retarded Children's Fund, and for Open House at New Bedford High School.

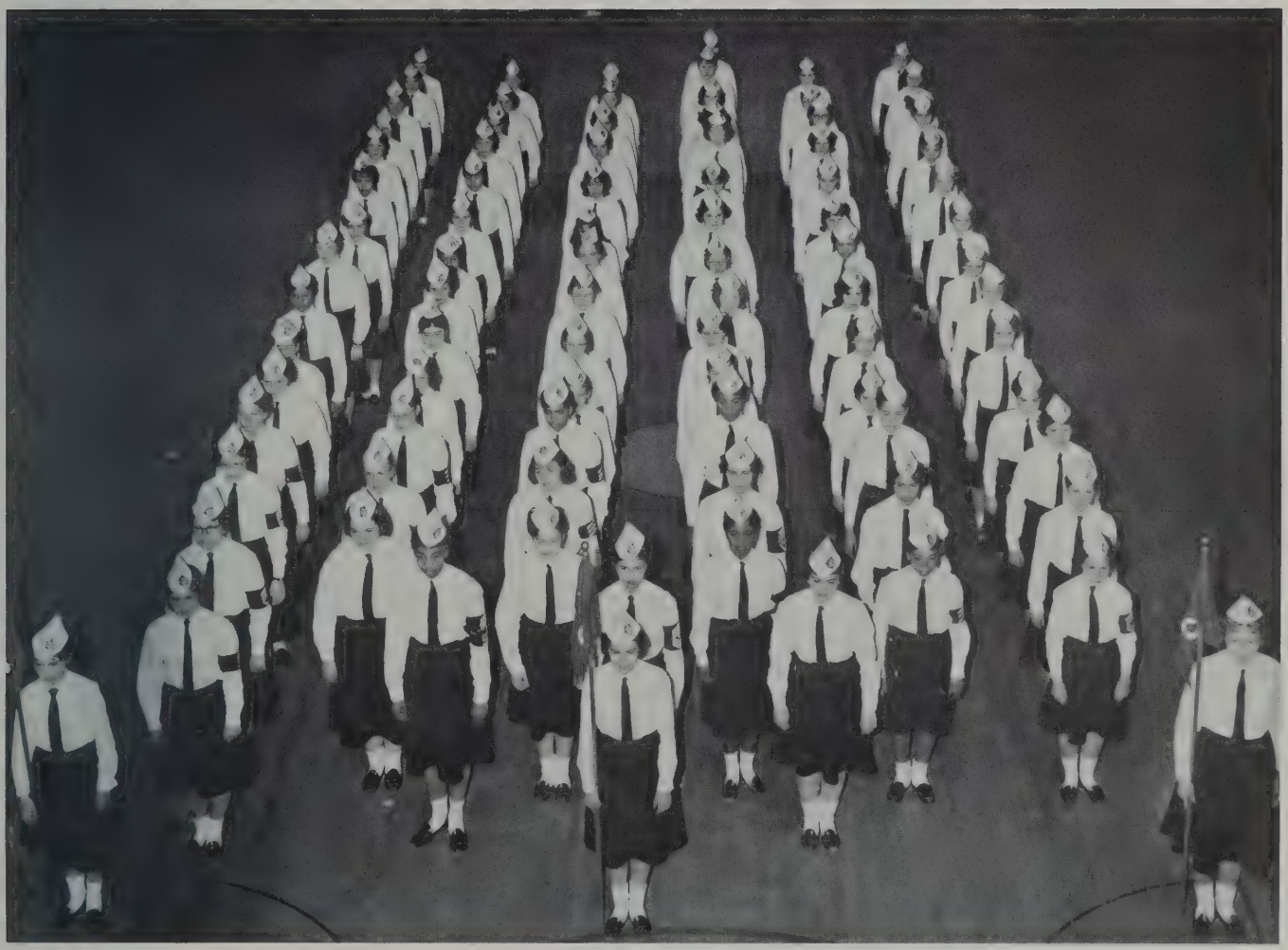

. . . AND THEIR BATTALION

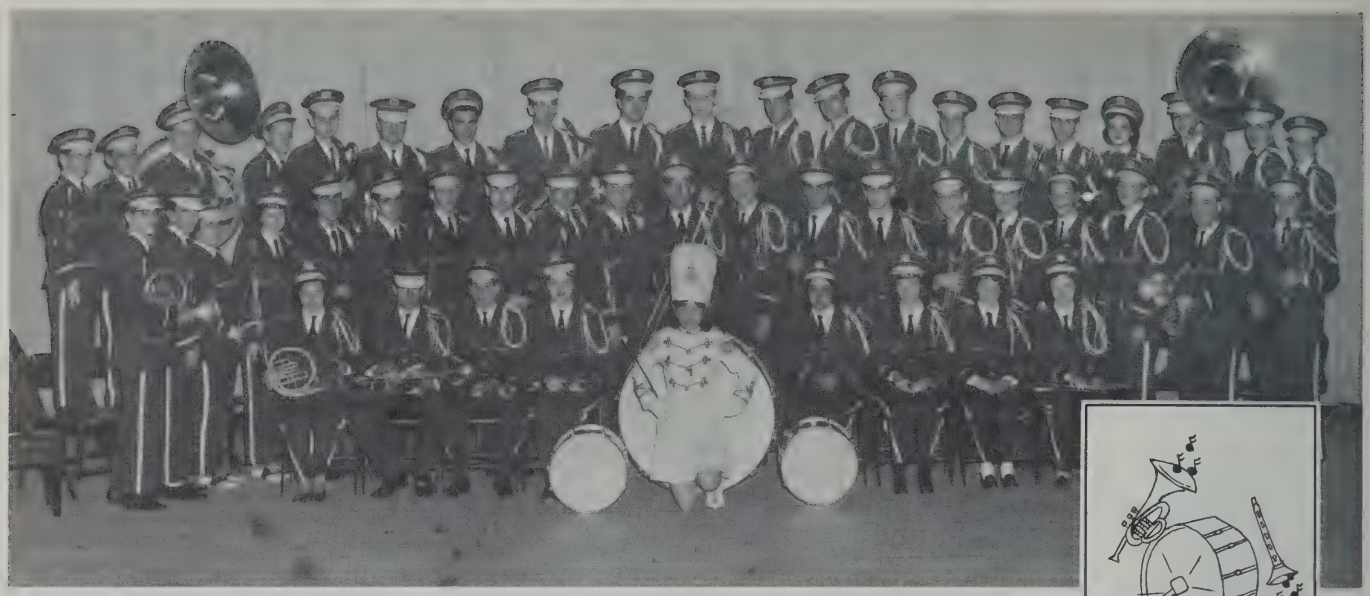

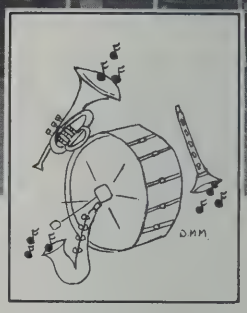

BAND

Under the batons of Mr. Kenneth Park and his assistants, Mr. Roland Bessette and Mr. Charles Catin, the Band, in crimson uniforms, brightened the scene in school and out throughout the year. The group played at assemblies, and were on hand for school games and civic parades. They gave concerts at the three junior highs, and participated in the May Music Festival.

Several members were chosen to play in the Regional Concert held at Dartmouth High. David Maslanka won the coveted position of first clarinet in the Greater Boston Youth Symphony.

SOME SENIOR MEMBERS

Front: Jack Turner, Carol Dumec, Susan Diggle, Nancy Bendiksen, Barbara Walsh; *rear:* Gerald Morrissey, Joseph Silvia, Lawrence Menard, Arthur Amaral; *not pictured:* Gail Bowker, Jack Dean, George Galipeau, Frederic Katz, David Maslanka, Robert Santos.

MAJORETTES

Wherever the Band appeared, there were the high-stepping, colorful majorettes. Hours of practice and a spirit of team-work produced a well-knit group, under the supervision of Miss Hope McFadden, Mr. Kenneth Park, and Mr. Charles Catin. Local parades, football games, rallies, and Tech Tourney found the girls at their best.

Top to bottom: Jean Jaworski, Janice Gladu, Geraldine DeMotta, Gwendolyn Fortin, Ellen Towers, Susan Briggs, Muriel Shankman, Sandra Besse, Jane Rainford.

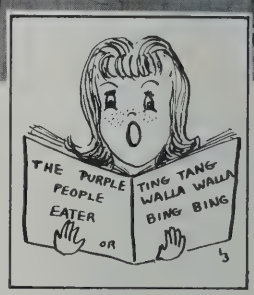

SENIOR MEMBERS

Front: Joyce Sulyma, Barbara Ponichtera, Paula Lederman, Kathy O'Neil, Wilma Bor, Lynne Braudy, Janice Tavares, Helen Kaszynski, Miss Janet Ratcliffe; *second row:* Nancy Kurgan, Emily Evora, Donna Kisner, Natalie Sparrow, Margaret Kimball, Gilda Barclay, Kathleen Crovello; *third row:* Patricia Oliveira, Betsy Hall, Carolyn Pearson, Christine Olsen, Sharon King, Barbara Harwood, Jacqueline Bliss, Gail Bowker; *rear:* Daniel Cordeiro, Daniel Buzniak, Thomas Lopes, Russell Hotte, Raymond Almeida, William Martin, John Medeiros, Gerald Kaplan, Julio Cruz, John Depina, Robert Simpkins.

VOCAL MUSIC

In the Vocal Music department, directed by Miss Janet Ratcliffe and her assistant, Mrs. Castino, four choral groups provided hours of entertainment for school and community: Girls' Senior Choir, Girls' Junior Choir, Male Chorus, and a Selected Mixed Ensemble made up of the best voices of the other three groups.

Senior girls Janice Tavares, Margaret Kimball, Paula Lederman and Nancy Kurgan served as officers of the Senior Choir; the other groups were not formally organized.

The entire programs at the Christmas and Music Week assemblies were arranged by the four groups, who also furnished music for the Veterans' Day, Memorial Day, and History Department programs. Community organizations were entertained on several occasions by the Mixed Ensemble.

Groups participated in the annual Opera Sing, held this year at Durfee High in January, in which guest soloists joined students in singing "Carmen".

Seniors Gail Bowker, Daniel Cordeiro, Kathleen Crovello, Barbara Harwood, Margaret Kimball, Sharon King, William Martin, and Janice Tavares were selected for the Massachusetts Southeastern District Concert held in January at Dartmouth High. Gail, Barbara, Margaret, Sharon, William, and Lawrence Martin were also chosen for the All-State Concert at West Springfield in April.

An outstanding affair of the year was the Annual Concert in April, at which the music of Rodgers and Hammerstein was featured as part of the program. A trip to the Boston Pops and a picnic completed the 1960-'61 year.

Accompanist Gail Bowker, Miss Janet Ratcliffe

THE COUNSELORS

Left front: Joyce Domingos, Nancy Kurgan, Patricia Brunelle, Carol DeSilva, Nancy Longworth; *rear:* Barbara Lawrence, Annette Biscari, Alan Scheinman; *right front:* Kathleen O'Neil, Gwen Fortin, Barbara Machado; *rear:* Kenneth Goulart, Nancy Deane, Pat Oliveira.

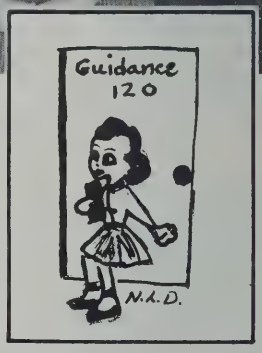

JUNIOR COUNSELORS and GUIDANCE SECRETARIES

Two groups of selected students aided the Office of Guidance and Placement. Counselors were responsible for keeping home-room inventory card information up-to-date, while Secretaries were trained in general office duties in preparation for careers in the business world.

THE SECRETARIES

Left to right, seated: Helen Kazynski, Brenda Rapoza; *standing:* Janice Chevalier, Louise Chausse, Carol DeSilva, Carole Ferreira, Sandra Galary, Suzanne Lemay, Patricia Oliveira, Rita Sylvia, Patricia Alfonso, Elsie Ferreira, Patricia Fredette, Elizabeth Sylvia, Sandra Oliveira, Barbara Ponichtera, Sandra Rapoza, Olivia Vieira.

LIBRARY AIDES

Judy Hierholcer, Nancy Deane, Donna Jackson, Carol Gifford, Barbara Jenkinson, Jeanne Bichel, Helen Procyk, Lydia Silva.

STUDENT ASSISTANTS

Selected volunteers received excellent training in two fields of school activity. Library Aides learned to perform countless routine library duties; fifteen senior boys served as Projectionists, having been trained to operate all types of audio-visual equipment for teachers using films, recordings, slides, and tape recorders in their classes.

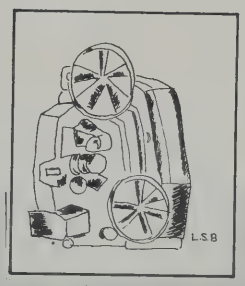

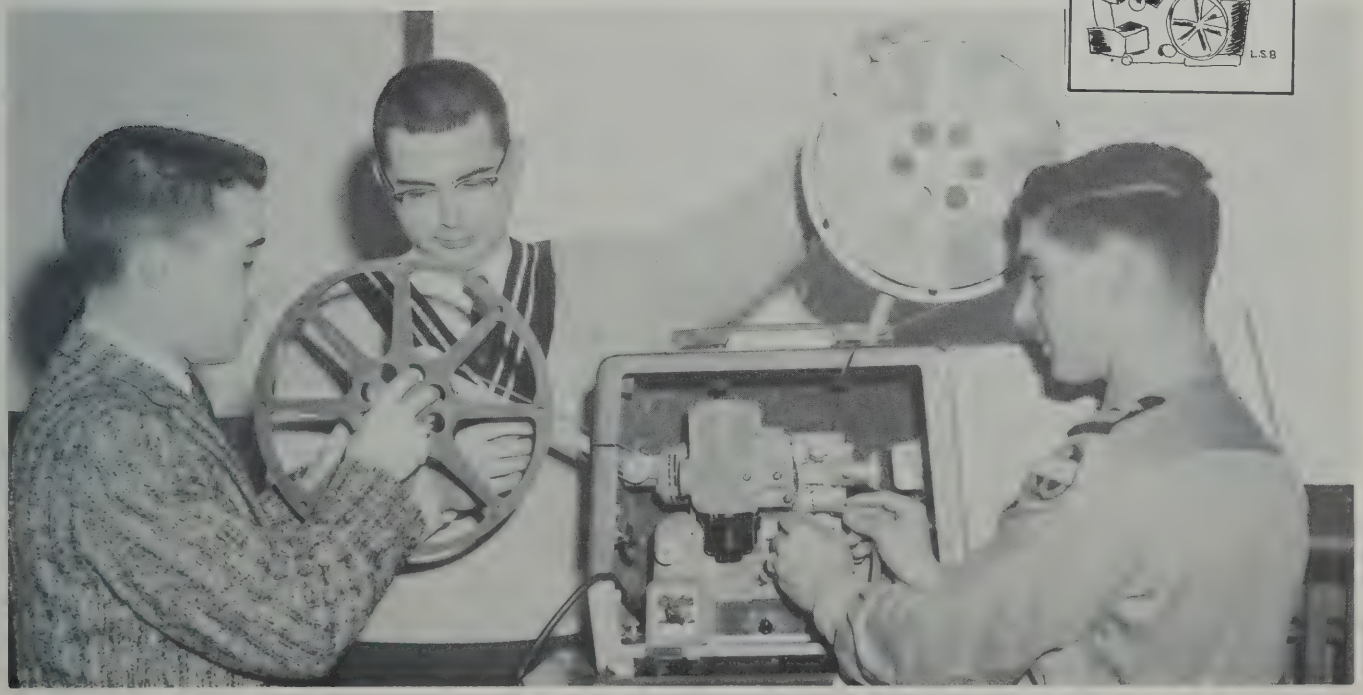

PROJECTIONISTS

James Vieira, Richard Machowski, Chester Cesolini.

OFFICERS

George Sinioris, John Hadfield, Ronald DeMello.

HI-VETS

President ..... John Hadfield
Vice-President ..... George Sinioris
Secretary-Treasurer ..... Ronald DeMello
Adviser ..... Mr. Edward Wojnar

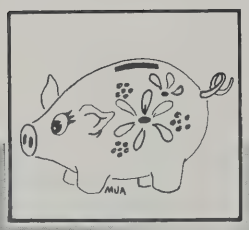

All Veterans in the school made up the membership of the Hi-Vets. This year, there were only two in the senior class, John Hadfield and Robert Barlow. The organization arranged the Veterans' and Memorial Days assemblies, and worked to finance a scholarship and a gift to the school.

CHAIRMAN AND STAFF MEMBERS

Rosemary Ayotte *(seated)*, Patricia Gonet, Edward Pacheco.

SCHOOL SAVINGS ORGANIZATION

Chairman ..... Rosemary Ayotte
Adviser ..... Miss Anna Brady

The School Savings Staff handled the weekly sale of Government E Bonds and Saving Stamps, with home-representatives acting as agents for classmates and teachers.

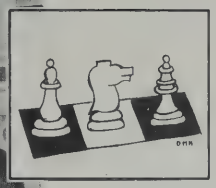

CHESS CLUB

OFFICERS AND SENIOR MEMBERS

Seated: Alfonse Peikut, Joseph Zimmerman, Dennis Spinner; *rear:* Alan Schienman, Joel Melanson.

President ..... Alphonse Piekut
Vice-President ..... Dennis Spinner
Secretary ..... Joel Melanson
Treasurer ..... Joseph Zimmerman
Adviser ..... Mr. Henry Lague

Chess Club members this year defeated both Coyle and Tabor in match play. The president entered the State Association Tournament, winning first place with three victories and a tie, against opponents from Boston, Arlington and Newton.

PHILATELIC and NUMISMATIC SOCIETY

OFFICERS AND SENIOR MEMBERS

Seated: Daniel Cordeiro; *standing:* William Cole, Raymond Almeida, Paul Los, Carol Balegno, James Barton; *absent:* John Leistritz.

President ..... Daniel Cordeiro
Vice-President ..... William Cole
Secretary ..... Paul Los
Treasurer ..... James Barton
Adviser ..... Mrs. Kula Kontanis

Highlight of the year for the stamp and coin collectors at N.B.H.S. was their "U.S. History in Stamps" exhibit, which was broadened to include a display of American coins, a complete set of "World Refugee Year" stamps. and valuable U.N. stamps as well.

Madelyn Anselmo

SPORTS

Just as a tree beset by wind and weather grows more hardy than one unassailed, so the youth engaged in manly contest and subjected to opposition develops, through courage, cooperation, and fair play, strength of character and assurance.

The athletic branch of our Tree of Knowledge, essential to a sturdy class tree, affords the opportunity for such growth.

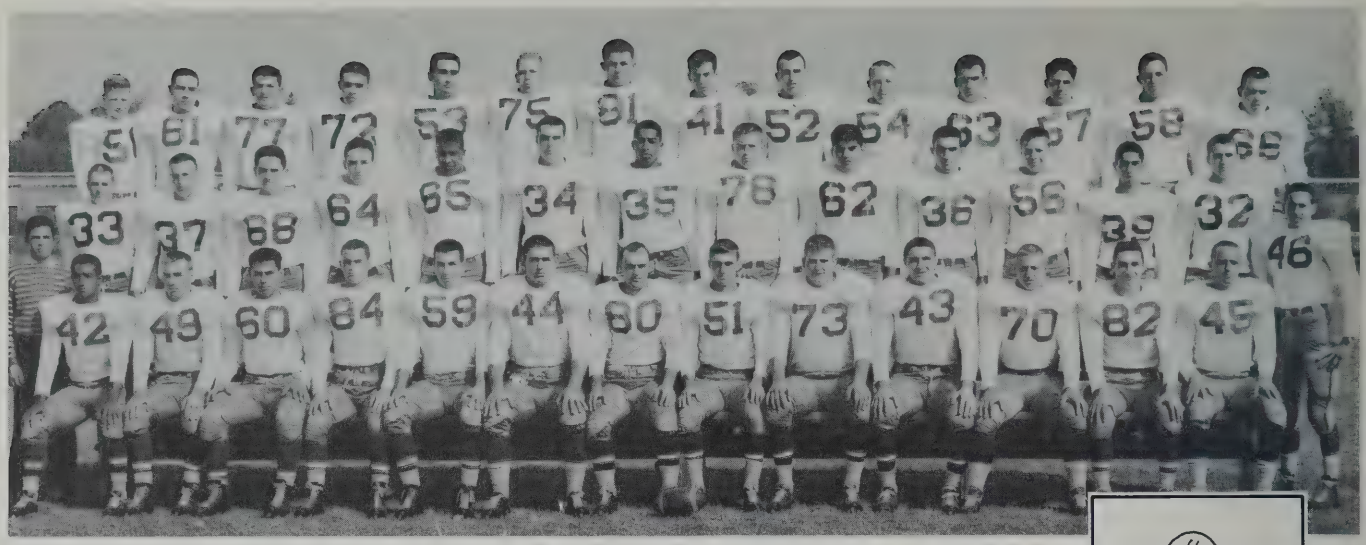

THE SQUAD

Front: G. Lopes, A. Goyer, W. Roberts, M. Hughes, W. Jones, S. Tenters, R. Lyonnais, A. DesLauriers, C. Hardy, R. Kuliga, E. Wilk, M. Bussiere, D. Gatonska; *center:* Mgr. R. Vieira, P. Mandeville, D. Machado, W. Ashworth, E. Oliveira, B. Miranda, T. Bulgar, R. Maloney, S. Morad, J. Botelho, F. Westner, L. Medeiros, C. LeBlanc; *rear:* C. Dobson, E. Millette, J. Domingos, J. Quail, A. Dutra, W. Sturtevant, W. Zych, J. Burke, R. Chicoine, T. O'Hara, R. Costa, D. Moniz, D. Glicksman, D. Blanchette.

FOOTBALL

This year's football squad began the season with one of the hardest schedules ever faced by a N.B.H.S. team. After a one-sided victory over Providence Central, they went on to beat Rindge Tech and Saugus before losing a hard-fought, heart-breaking game to West Springfield. After a two weeks' rest, the team invaded Brockton; New Bedford shone in the first half, but lost during the second-half Brockton rally. The boys went on to loose to Malden Catholic, then beat Voke. On Turkey Day the team traveled to Fall River, fought a hard battle but lost.

STARTING LINE UP

Front: Armand DesLauriers, Curt Hardy, Ed Wilk, Steve Morad, Bob Kuliga, Stan Tenters, Jimmy Botelho; *rear:* Tommy Lopes, Bruce Miranda, Bob Lyonnais, Charles LeBlanc.

COACHING STAFF

Front: Asst. Coach Bob Millen, Head Coach Tom Eck, Asst. Coach Bob Nolan; *rear:* J.V. Coach Paul Rowles, Trainer Bill Esancy, J.V. Coach Bob Pallatroni.

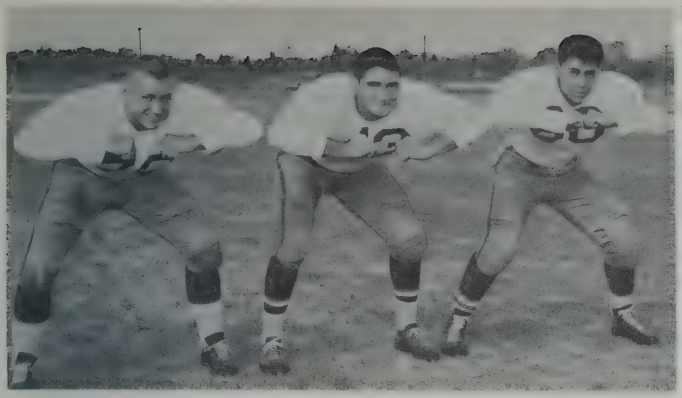

Ed Wilk, Bob Kuliga, Wayne Roberts.

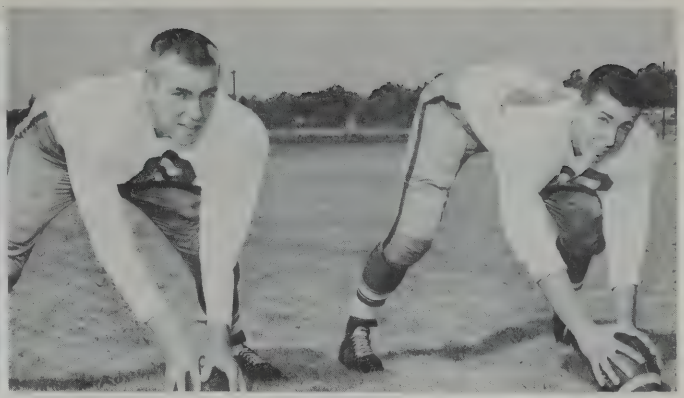

Andy Goyer, Warren Jones.

Co-Captains Lyonnais and DesLauriers.

SCOREBOARD

N.B.	OPPONENT	
50	Providence	0
20	Rindge Tech	0
12	Saugus	0
12	West Springfield	13
0	Brockton	22
6	Malden Catholic	15
28	Voke	0
0	Durfee	7

Tommy Lopes, Lenny Prevost.

Selected for "Player of the Week" honors were Ed Wilk, David Gatonska, Skip DesLauriers, Bob Lyonnais, Stan Tenters, Curt Hardy, Paul Mandeville, and Dennis Moniz; Ed, Dave, and Bob made the All-Bristol County Team, while Bob received honorable mention on the All-American team selected by Sporting News.

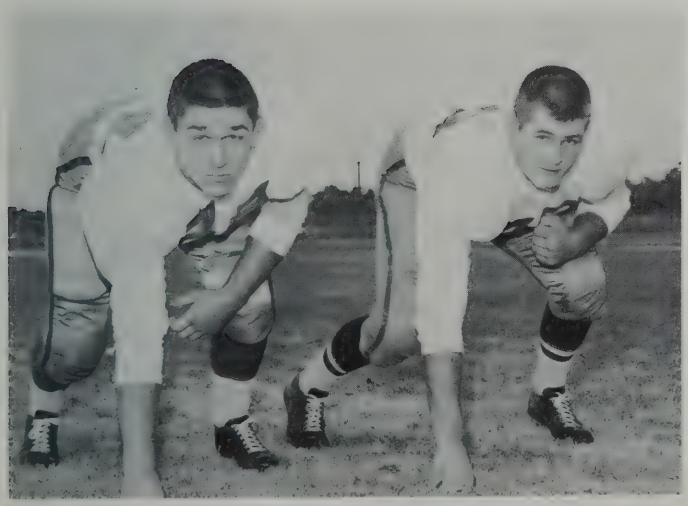

Stan Tenters, Curt Hardy.

Mike Hughes, Dave Gatonska, Mike Bussiere.

THE SQUAD

Front: F. Sylvia, J. LeBoeuf, J. Stott, C. Varnet, J. Murphy, A. Knudsen, A. Cardoso, D. Horsfall, M. Garcia, W. Martin, D. Andre, J. Cruz; *center:* Mr. Wilson, M. Barrows, J. Drucker, R. Fonseca (in shadow), J. Crook, J. Cabral, W. Hall, R. Santos, R. O'Leary, W. Nooth, M. Vilela, B. Williams, J. Santos, Asst. Mgr. Nelson; *rear:* B. Williams, D. Amaral, D. Mendez, L. Martin, C. Izmirian, S. Crook, K. Soares, Mgr. Higgins.

SOCCER

The school year 1960-'61 saw an innovation in area soccer organization. High schools in Rhode Island and Massachusetts that included soccer in their sports program formed a Bi-State League to interest more schools in the game and to provide keener competition for those already active.

In a 10-game League schedule, New Bedford became Bi-State Champions, with 9 wins and 1 tie. An extra game against Brown University Freshmen accounted for the only loss suffered by N.B.H.S. Coach Benjamin Wilson was responsible for one of New Bedford's finest seasons with his championship team.

Seniors Agostinho Cardoso and Arne Knudsen, together with Jim Stott, Dave Horsfall, and John Santos were named to the Bi-State All Stars Team. Goalie Manuel Garcia, John Murphy, Billy Martin, John Muraco and Joseph Cabral were other seniors on the Varsity Team, together with underclassmen James Crook and John Santos. Reserves included Charlie Varnet, Julio Cruz, Wendell Nooth, Douglass Mendez, Larry Martin, Billy Hall, and Bob O'Leary.

SENIORS IN ACTION

SCOREBOARD

N.B.		OPPONENT	N.B.		OPPONENT
6	Westport	1	2	Westport	2
3	Wilbur	0	6	Attleboro	0
1	Diman	0	2	Diman	1
3	N.B. Voke	0	2	Attleboro	0
5	Wilbur	0	1	N.B. Voke	0

N.B. 2 Brown U. Freshmen 3

Goalie Garcia

Coach Wilson, Co-Captains Cardoso and Knudsen.

THE SQUAD

Front: J. Harrison, E. Craig, A. Dane, R. Lavoie, Ernest Wilbur, C. Murray, Everett Wilbur; *rear:* Coach Boucher, B. Coggeshall, Bill Young, D. Parker, R. DeCruz, N. Cruz, P. Looney, P. Toolin, P. Saulnier.

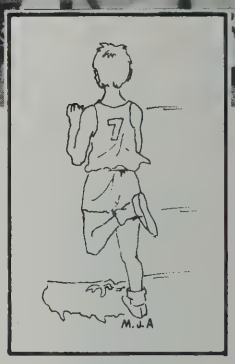

CROSS-COUNTRY

The first New England Championship ever held by N.B.H.S. in any sport was won this year by the Cross Country Team, which captured the Class A title, under the captaincy of Richard Lavoie.

In six meets during the regular season, New Bedford scored six victories, four times winning the perfect score of 15. In a meet with a strong Needham team, 8 of the first 10 men were New Bedford runners.

The State Meet, in five classes, found over 900 boys on 97 teams competing; 19 teams, comprising 182 runners, met in Class A alone. In this class, New Bedford placed 8 of the top 20, and became State Champions with the best score ever recorded for Class A competition — 31 points.

Our team was regarded as the finest ever to compete in the New England meet, in which the top 3 teams from each state were entered. Massa-

THEY'RE OFF!

chusetts was represented by New Bedford, Beverly, and Shrewsbury. Again N.B.H.S. rose to the top, with a score of 51; its closest competitor, Beverly, scored 94.

Coach Boucher had plenty of reason to be proud of his fleet-footed team; outstanding were Bill Young, Peter Looney, Rudy DeCruz, Charles Murray, Nick Cruz, and Richard Lavoie.

CLOCK WATCHERS

REGULAR SEASON SCORES

New Bedford 15	Brockton	50
New Bedford 20	North Quincy	43
New Bedford 15	La Salle	50
New Bedford 17	Needham	44

N.B. 15, Boston Tech 50, Boston English 78

N.B. 15, Boston English 70, Boston Tech 74, Boston Latin 98, Boston College High 123, Newton South 176.

LOONEY AND YOUNG

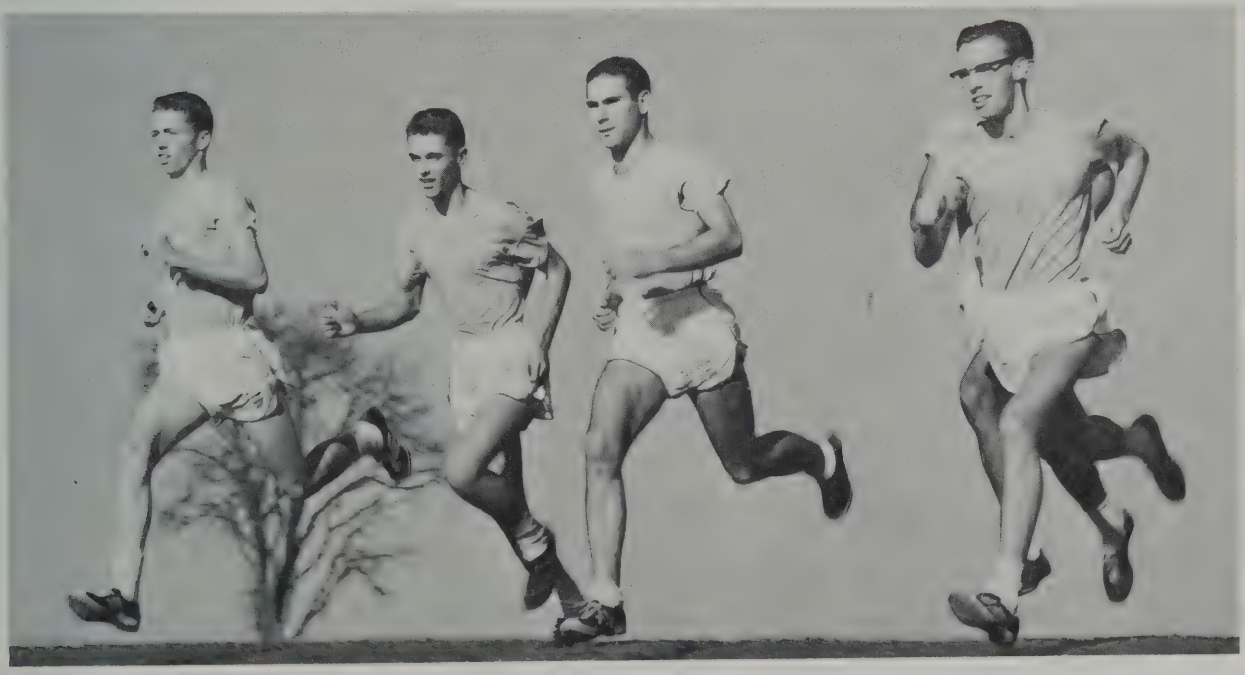

SENIOR RUNNERS

Bill Young, Terry Dane, Richard Lavoie, Nick Cruz (hidden), Peter Saulnier.

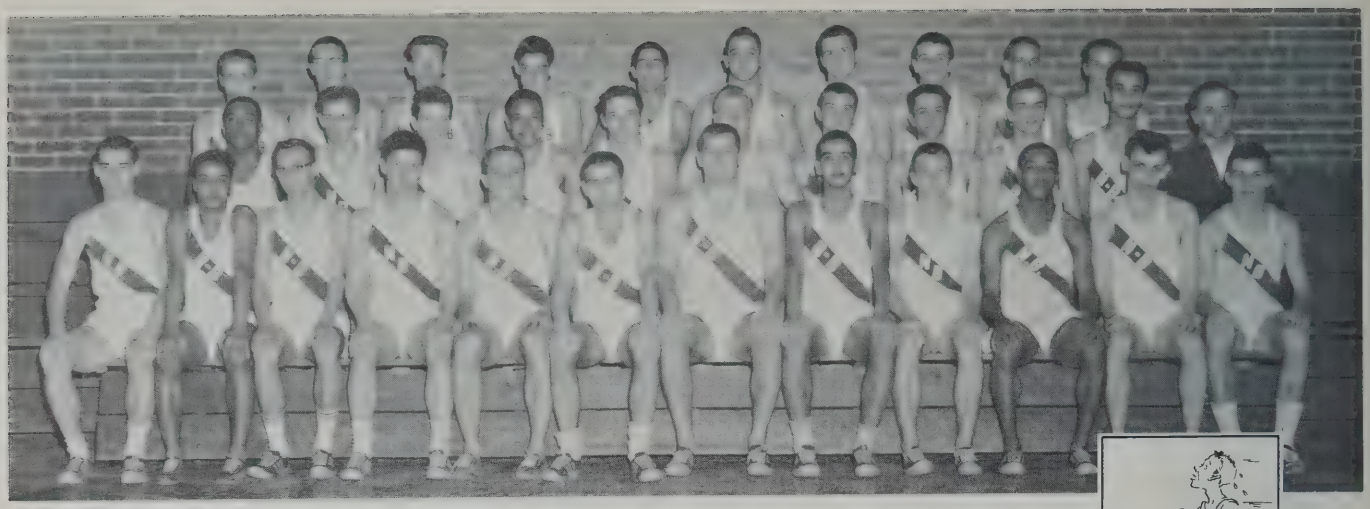

THE SQUAD

First row: M. Hughes, J. Cruz, P. Saulnier, C. Varnet, D. Gatonska, R. Lavoie, C. Hardy, N. Cruz, J. Porter, T. Lopes, A. Rezendes, J. Grenn; *second row:* T. Bulgar, P. Looney, B. Young, W. Nooth, M. Bussiere, R. Pastie, J. Crook, G. Yankopoulos, C. Murray, R. De Cruz, Coach Boucher; *third row:* Ernest Wilbur, B. Coggeshall, A. Bochman, J. Sylvia, L. Medeiros, D. Glicksman, C. LeBlanc, D. Lizotte, J. Harrison, Everett Wilbur.

TRACK

The 1960 Spring Track season left New Bedford High with an enviable record. In five dual meets, Crimson scored over Brockton, North Quincy, and Rogers; losses to Hope and Newton broke a 27 Dual Meet winning streak over a five year stretch. The State Relays in Belmont, limited to running events, found New Bedford only 1 point behind the co-winners, Boston English and Newton. Again in the State Meet, with 23 schools competing, English and Newton took the first two spots, with the Crimson runners placing third.

In the St. John's Invitational, with 34 teams competing in the Senior Division, N.B. placed first, with English and Newton tied for second place. Another victory came to New Bedford in the Greater Boston Interscholastic Meet, with the #1 spot. Newton placed second.

As the 1961 season got under way, N.B. defeated Tabor and Needham in dual meets, and finished second in the State Meet at Boston Garden. Coach Al Boucher could well be proud of the record of his team, captained by Richard Lavoie.

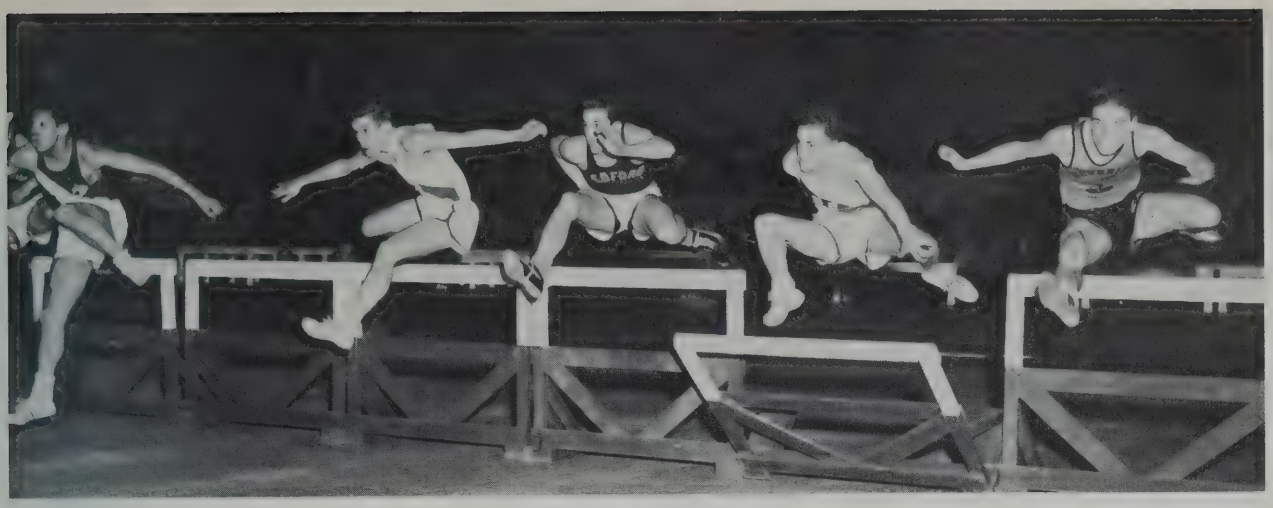

STATE CLASS A FINALS

Rudy DeCruz

Bill Carter

TRACK SENIORS

Front: Arthur Rezendes, Julio Cruz, John Porter, David Gatonska, Joseph Grenn, Richard Lavoie, Charlie Murray, Tommy Lopes; *rear:* Charles Varnet, Mike Bussiere, Robert Pastie, Nick Cruz, Rudolph DeCruz, Peter Saulnier, Billy Young, Michael Hughes.

THE SQUAD

Front: W. Ferreira, A. Fernandes, R. Barros, M. Bussiere, R. Pastie, L. White, B. Crete, M. Lipman, P. Rozario, D. Lizotte; *second row:* J. Harrison, A. Freitas, A. Leite, R. Ormerod, A. Barboza, E. Graviel, R. Rodriques, R. Fonseca, Coach Boucher; *third row:* R. Hughes, J. Drucker, E. Lobo, H. Cunha, J. Engel, R. Laquerre, R. Taber; *rear:* R. Ladeira, G. Biscari, R. Oliveira, A. Andrade.

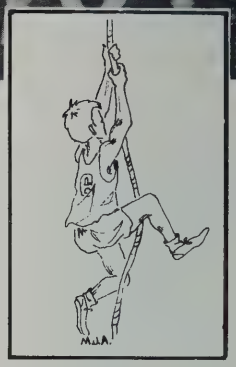

GYMNASTICS

One of the newest groups in school, the Gymnastics Team, compiled an almost unbelievable record in its first year of official competition. The 1960 State Meet brought the Championship title to the Whaling City, with 103½ points — 15½ more than second-place Wellesley.

Dual meets, exhibitions, and constant practice keep Coach Al Boucher's lads working throughout the year.

Six dual meets this season brought a 3-3 record, with wins over Springfield College Freshmen, Framingham, and Newton, and losses to Winchester, Wellesley, and Minnechaug Regional.

At this spring's State Meet, N.B. lost its title to Minnechaug, placing fourth, after Andover and Wellesley. Seventeen schools participated in each of the nine events, with N.B. gymnasts finishing in the top 10 of each event. Seniors participating in the 1961 State Meet were Co-Captains Robert Pastie and Mike Bussiere, Brian Crete, Louis White, and Bryant Fish.

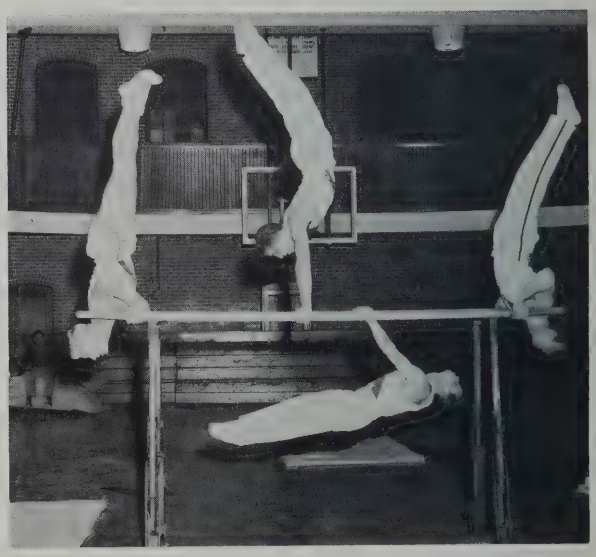

SENIOR GYMNASTS

Above: Pastie, White, Bussiere.
Below: Crete, *Absent:* Fish.

SCHOOL TEAM

Front: R. Gregory, J. Sullivan, R. Forand, H. Lang, A. Costa, C. Frank; *rear:* M/Sgt. Duff, J. Teixeira, O. Forand, R. Ribeiro, M. Brown, F. Clark, T. Ramsey, P. Adamowski, Capt. Peixotto.

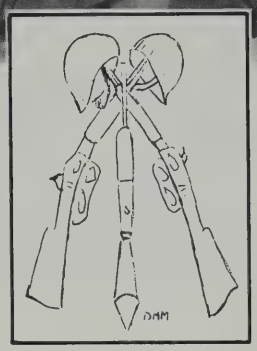

RIFLERY

A fine record was made by the Rifle Team this year. In home-and-away matches, N.B. won both times over Tabor, DeLaSalle, Portsmouth Priory, St. Raphael, and Coast Guard Freshmen; split 1 and 1 with LaSalle; lost both to Rogers. Additional matches found N.B. winning over Gloucester and M.I.T. Freshmen, but losing to Norwich University Freshmen.

Multiple Matches	Number of Contestants	N.B.	Multiple Matches	Number of Contestants	N.B.
Northeastern	12	2nd	Hearst Trophy	21	3rd
N.R.A. Sectional	11	4th	N.R.A. Monthly	164	19th

Col. Paul Adamowski placed 1st in N.R.A. Intersectionals, and 3rd in the First Army Area of the National Hearst Trophy Match.

All rifle enthusiasts were members of the Rifle Club, led by:

President ..... James Teixeira
Vice-President ..... Ann Smith
Secretary ..... Russell Ribeiro
Treasurer ..... Oscar Forand
Secretaries ..... Jacqueline Dias, Grace Ferreira
Advisers ..... Capt. Roland Peixotto, M/Sgt. John Duff

GIRLS' TEAM

M/Sgt. Duff, N. Moura, J. Dias, F. Tenczar, J. Teixeira, J. Mogilnicki, A. Smith, G. Ferreira, Capt. Peixotto.

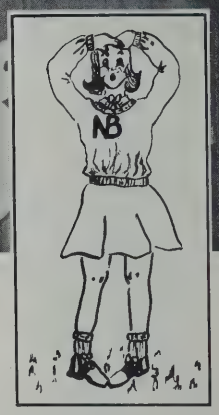

THE SQUAD INDOORS

Front: Geraldine Travers, Karen Rothmyer, Sharon Gordon; *rear:* Diane Arruda, Andrea Doane, Marjorie Ward, Patricia Tryznadel.

CHEERLEADERS

Seven pert 'n pretty girls in their crimson and white outfits did much to add color and spirit to N.B.H.S. games. Without them, what would rallies have been? And who but them could have sparked the cheering section to such loud and loyal support of the Tech Tourney and the parade to honor our Tourney Champions?

A Cheerleaders' Dance on Thanksgiving Night saw "Skip" DesLauriers and Linda Santos chosen King and Queen, and Sue Poyant and Louis Horvitz given trophies for their outstanding school spirit throughout the football season.

Hats off to Miss Hope McFadden, adviser, and to seven fine girls, of whom New Bedford High can be justly proud!

. . . AND OUT

SENIOR MEMBERS

Front: E. Silva, E. Oliviera, B. Fredette, C. Moniz, J. Harney, L. Santos, M. Martinez; *second row:* E. Mahoney, B. Crook, P. Gonet, E. Diggle, S. Senesac, S. Maudsley, J. Brown; *rear:* W. Hall, S. Poyant, M. Netinho, S. Heath, J. Vancini, L. Gobeil.

PEP SQUAD

President ..... Carole Moniz
Vice-President ..... Joyce Harney
Adviser ..... Miss Hope McFadden

Secretary-Treasurers ..... Beverly Fredette
Eileen Olivieira
Louise Santos

The 1960-'61 Pep Squad, more formally organized and including more boys than in past years, promoted school spirit by active participation in rallies and by serving as the nucleus of a united cheering section at games. Posters in corridors, crimson and white goal posts, banners and decorations for rallies and games, all were the handwork of Pep Squad members. A record hop in April highlighted the year's activity.

MORE SENIOR MEMBERS

Front: W. Martin, N. Eck, L. Santos, J. Torres, C. Gifford, J. Chevalier, W. Young; *second row:* L. Horvitz, M. Fellouris, C. Rezendes, F. Pietrzykowski, E. Serra, J. Schwartz, R. O'Leary; *rear:* L. Zawalski, J. Mogilnicki, M. Casey, F. Beylard, J. Valliere, G. Lima, J. LeBeau, J. Grenn.

THE SQUAD

Front: Carolyn Gonet, Sharon Wood, Pat Walsh, Gail Dawson, Nickie Kalife, Ramona Jonas, Betty Tripp, Cynthia Eck; *rear:* Mrs. Wallace, Nancy Fleming, Pamela Thorpe, Susan Rubin, Joyce Law, Jane Krakowiak, Valerie Lawrence, Joyce Harney, Pat Berube, Roberta Wilk, Pat Scotti, Miss McFadden.

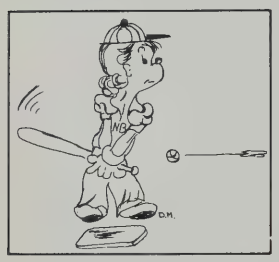

GIRLS' FIELD HOCKEY AND SOFTBALL

In its second season, the field hockey team met Westport, Somerset, and Dartmouth in five games without a win. However, the girls, under the leadership of Captain Joyce Harney and adviser Miss Hope McFadden, earned respect for their enthusiasm and gained good experience which should enable the many underclassmen on the team to improve their game next season.

In its first season of play, the 1960 softball team captured the Bristol County Championship by defeating Dartmouth, 16 to 11. Seniors Maryanne Murphy and Judy Valliere served their apprenticeship on the team under the captaincy of Betty Winn, the guidance of '60 graduates Florence Barksdale, Jean Thornton, Lorna Walker, Marilyn Cairns, and Hilda Gibau, and the coaching of Miss McFadden.

GIRLS' BASKETBALL AND VOLLEYBALL

Not to be outdone by the boys' record, the girls' basketball team captured the Bristol County League Championship, for the third successive year. Coached by Miss Hope McFadden, the team, under Co-Captains Janet Torres and Maryanne Murphy, had an overall 9-1 record for the season: a single loss to St. Mary, and victories over Somerset, Case, Dominican, Dighton, Westport, Stang, Voke, Taunton, and Jesus-Mary Academy.

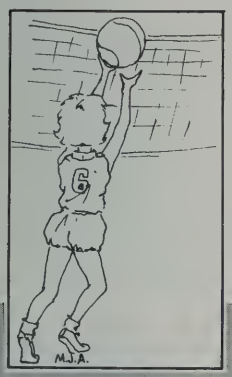

Volleyball, coached by Miss Marcia Oliveira, followed on the heels of basketball. A 9-4 season resulted. High point was the Fairhaven encounter, in which N.B., down by 10 at the half, won the game by 2 points in overtime play. Seniors Judy Valliere, Maryanne Murphy, Joyce Vancini, and Geraldine DeMotta were team stalwarts.

VARSITY BASKETBALL

Front: Nita Eck, Maryanne Murphy, Janet Torres, Brenda Freitas; *rear:* Celeste Baptiste, Geraldine De Motta, Joyce Vancini, Judith Valliere.

CLASS OF '61 PLAYERS

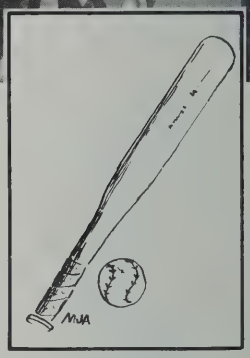

BASEBALL

During the '60 season, the baseball team, under Coach Charles Luchetti and Co-Captains Barry Meunier and Jack Ward, compiled a fine 13-3 record. "Skip" Martinez pitched a no-hit, no-run game against Hope; he, Jim Stott, Jack Ward, Joe Pelczar, and Barry Meunier, made the All Bristol County Team. Invited to play in the Eastern Massachusetts Secondary Schools Tournament, N.B. lost to Malden, 5-6 in post-season play.

Coach Luchetti

SCOREBOARD

N.B. vs. Mt. Pleasant	3-4, 3-4
N.B. vs. Tabor	13-0, 16-1
N.B. vs. Voke	6-3, 9-2
N.B. vs. Hope	10-1, 1-0
N.B. vs. Turners Falls	16-6, 9-0
N.B. vs. Brockton	4-8, 3-2
N.B. vs. No. Quincy	11-0, 7-0
N.B. vs. Weymouth	1-0
N.B. vs. Durfee	7-4

Manager Bill Harrison

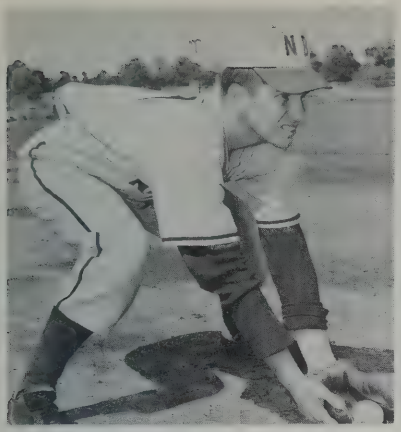

MANUEL SUMARES

"SKIP" MARTINEZ

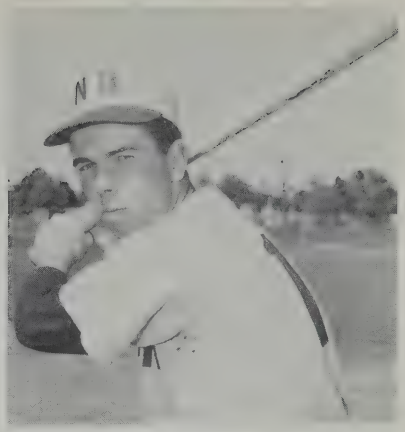

JOHN MURPHY

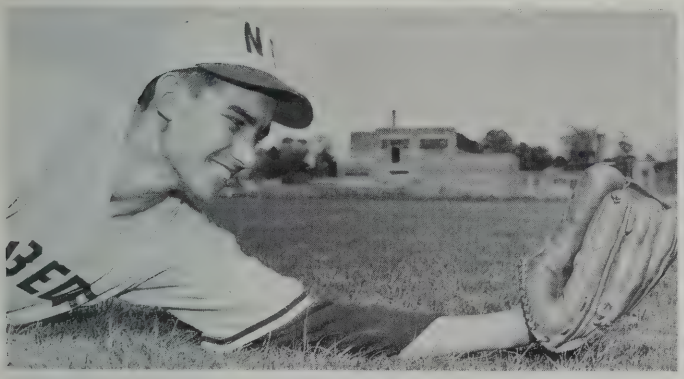

ROY FAZENDEIRO

ED RISH

JACK DEAN

RUSS DE SOUZA

PAUL ALMEIDA

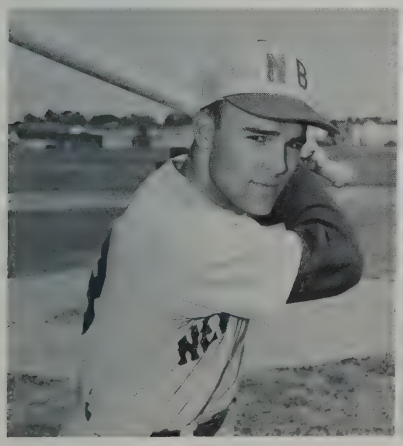

BOB LYONNAIS

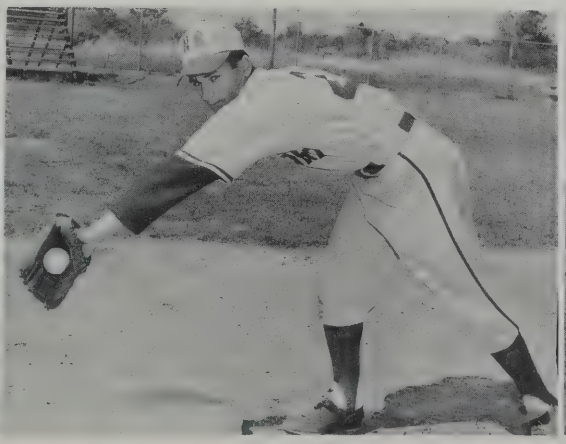

BOB SANTOS

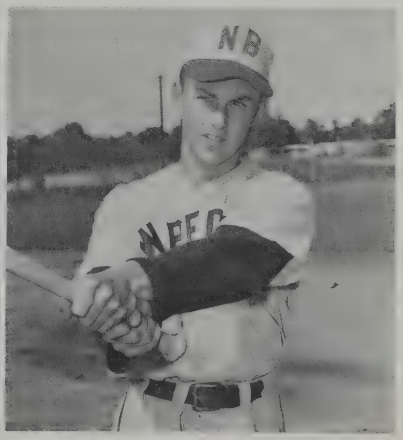

JIM STOTT

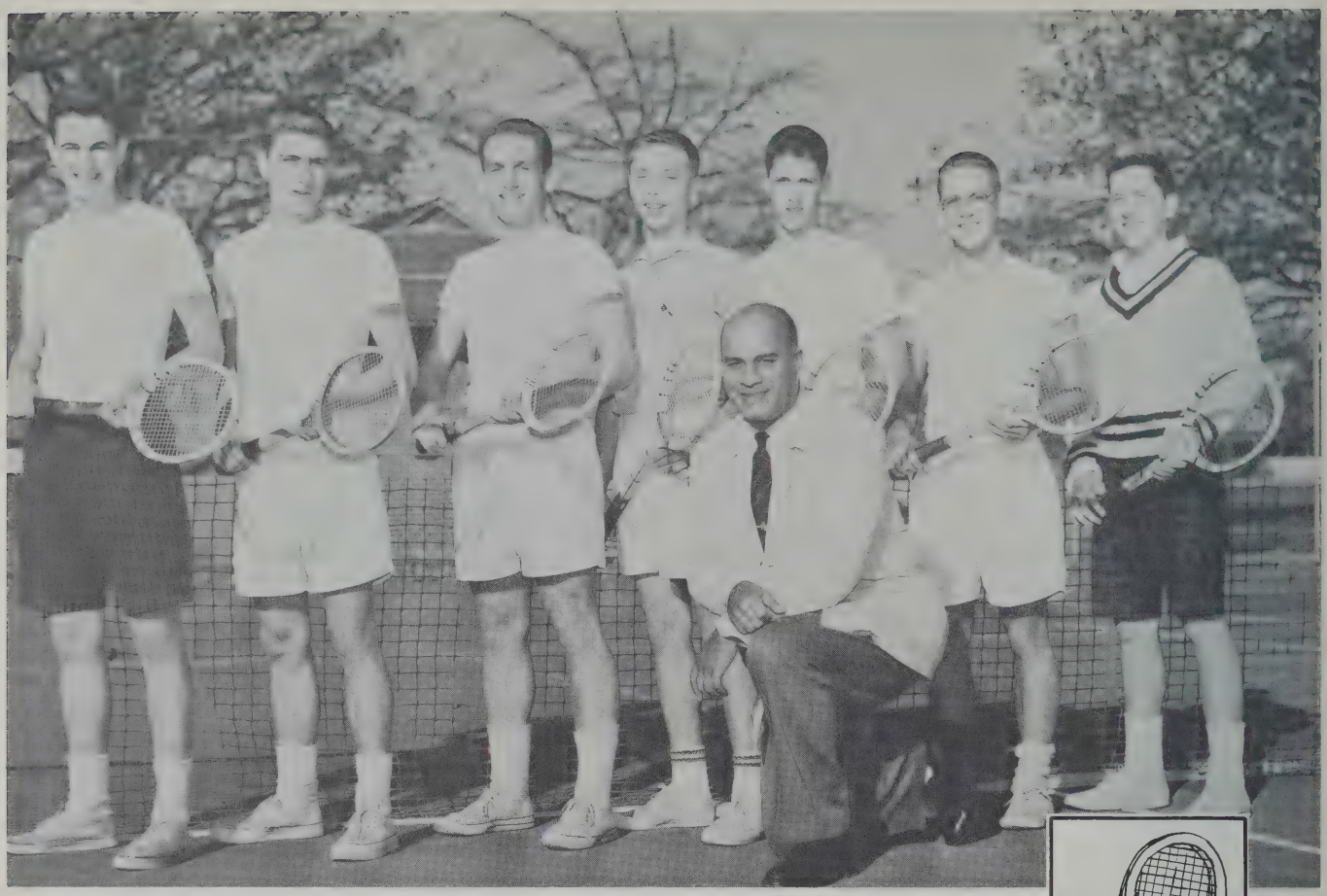

VARSITY TEAM

Stephen Hurwitz, Steven Nowell, William Martin, Robert Waxler, John Sherman, Louis Horvitz, Martin Lipman, Coach Bonner.

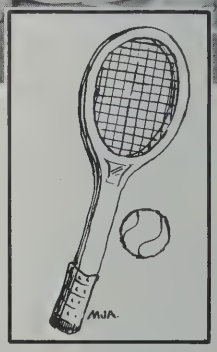

TENNIS

The 1960 tennis team, under Captain Stephen Hurwitz and Coach Walter Bonner, ended the season with a 7-3 record. The team won both matches against Coyle, Rogers, and De La Salle, and one against Lasalle; the boys lost one to Tabor and two to Fairhaven.

In 1961, the boys competed for the first time in the Southeastern Massachusetts Tennis League, which added new competitors such as Apponequet and Lawrence High of Falmouth.

Seniors Stephen Hurwitz, Bill Martin, and Louis Horvitz were the backbone of the 1961 team.

GOLF

Coach Stanley Grabiec and Co-Captains Richard Begnoche and Peter Bass led the 1960 golf team to championship of the Bristol Scholastic Golf League. The boys were undefeated in play against Taunton, Durfee, Voke, Coyle, and Dartmouth, and placed second in the Annual Golf Day competition at the New Bedford Public Links.

Charles Mendell and Peter Bass joined 100 contestants in the Massachusetts Open Schoolboy Tourney, and placed 4th and 12th, respectively. Charles won the New England Junior Open Championship, and went on to broader competition. He qualified for the J.C. National Junior Matches in Iowa, and for the National Junior Amateur Matches in Kansas. Golf and Mendell are synonomous at N.B.H.S.!

CLASS OF '61 GOLFERS

Charles Barber, Richard Tavares, Paul Bass, Charles Mendell, David Horsfall; *absent: Peter Fraga.*

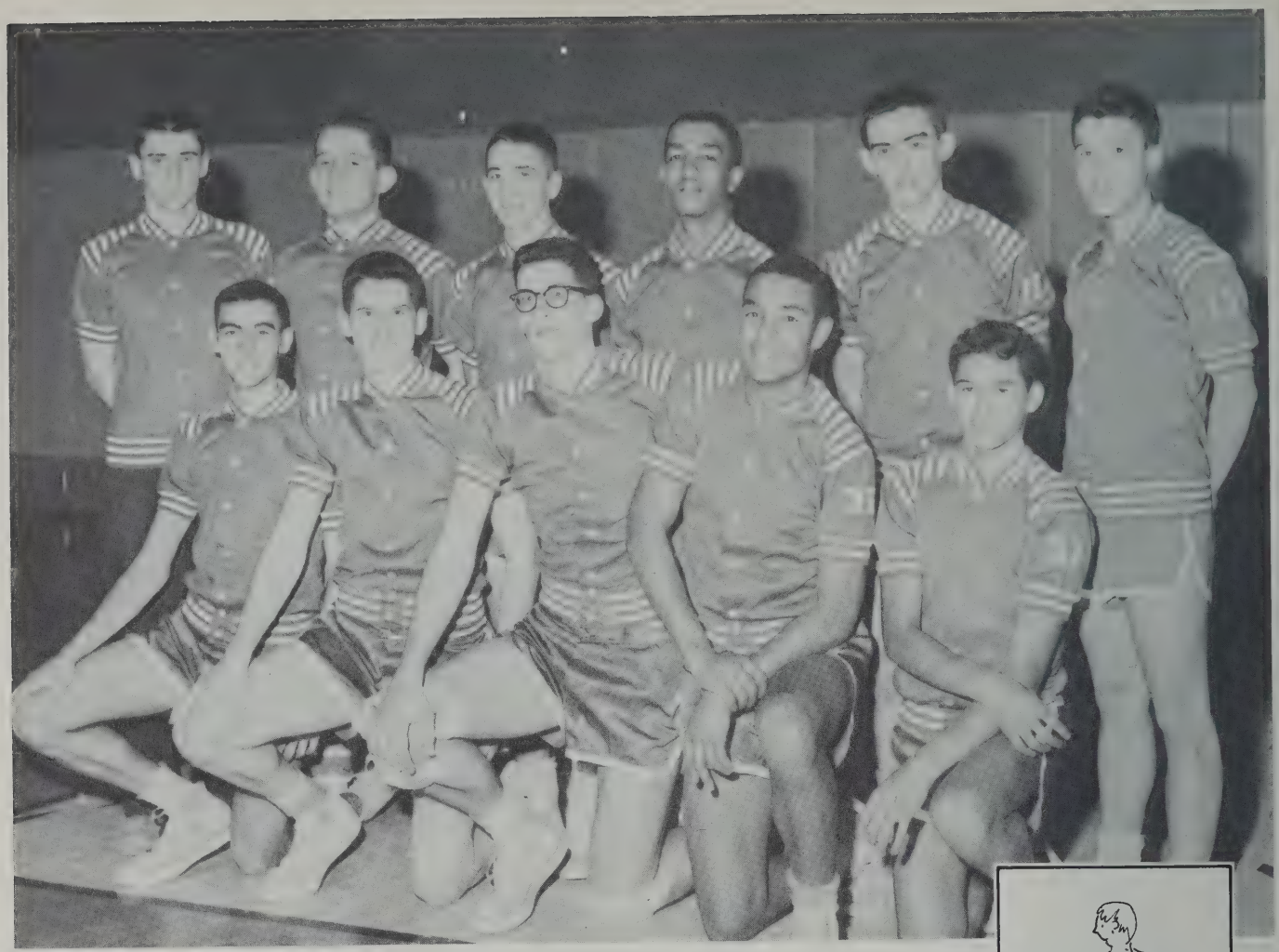

VARSITY TEAM AND MANAGER
(Mgr. Bill Harrison at start of rear row)

BASKETBALL

"New Bedford is in for a dismal season!" These were the words of just about every friend or foe of N.B.H.S. at the outset of the 1960-61 season. The season did start with a discouraging loss to Hope, but the team started clicking; a victory over Voke brought confidence. Then came Durfee. This game really showed the boys working as a team; although they were down by 20 at one spot, they fought back and lost by just 6 points. Through the rest of the season, the team played some fine basketball, the highlights being the victories over all the tough Catholic Conference teams. The season's record: 15 wins, 3 losses! Result: a bid to enter the Tech Tourney! Coach Stan Grabiec and Co-Captains Nightingale and Costa had brought a team a long way!

Mark Stuart

Frank Nightingale Coach Grabiec Manuel Costa

Tommy Lopes

Roy Fazendeiro

SCOREBOARD

N.B. vs. Voke	88-52, 69-40
N.B. vs. Sacred Heart	50-48, 79-49
N.B. vs. Archbishop Williams	61-68, 55-49
N.B. vs. Lawrence Central	67-56, 55-40
N.B. vs. Brockton	80-56, 68-52
N.B. vs. Fitchburg	66-45, 58-45
N.B. vs. Hope	43-63
N.B. vs. Durfee	50-56
N.B. vs. Alumni	54-52
N.B. vs. Bishop Bradley	62-45
N.B. vs. Worcester Trade	68-66
N.B. vs. Malden Catholic	81-57

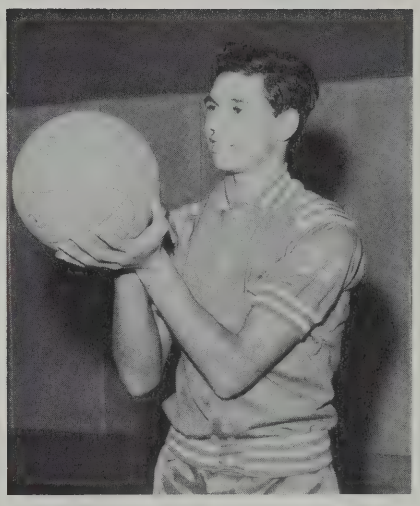

Don Araujo

Rick Tavares

Ed Silva

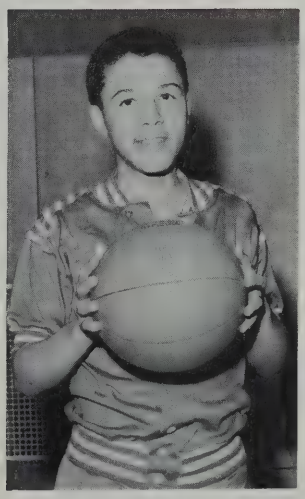

Wendy Miranda

Billy Martin

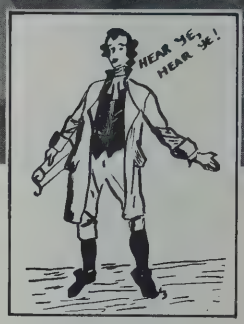

Extra! Extra!

NEW BEDFORD HIGH WINS EASTERN MASSACHUSETTS SCHOOLBOY BASKETBALL TOURNAMENT IN BOSTON GARDEN!

QUALIFYING ROUND

N.B. meets Gloucester, with its All-American center, Don Patrican! N.B. 60, Gloucester 58!

QUARTER-FINALS

N.B. faces Somerville! Nightingale sets new Tourney figure for Class A single-game scoring record of 44 points! N.B. 82, Somerville 64!

SEMI-FINALS

N.B. takes on Attleboro, and holds Grochmal to 2 points! N.B. 73, Attleboro, 64!

FINALS

N.B. goes against Durfee, hoping to "even the score" for a defeat suffered in regular season play! Success! N.B. 61, Durfee 47!

Nightingale, Stuart, and Miranda are named to Tech Tourney Team!

Nightingale sets new Tech Tourney record with his 110 points total score, and wins the Henry P. McCarthy Trophy as the Tourney's most valuable player!

N.B. goes on to meet Wilbur Cross of Connecticut, in opening game to determine New England Championship Team.

NEW ENGLAND TOURNAMENT

N.B. vs. Wilbur Cross and its All-American Dave Hicks! N.B. makes slow start, fights its way back up the ladder — but meets heart-breaking defeat! Cross 52, N.B. 49!

Coach Grabiec earns distinction of being the first individual to play on a Tech Tourney Championship Team (N.B.H.S. 1940), and then to coach a winner!

Coach Grabiec, Assistant Coach Lemenager, and players feted by local dignitaries for fine season's performance.

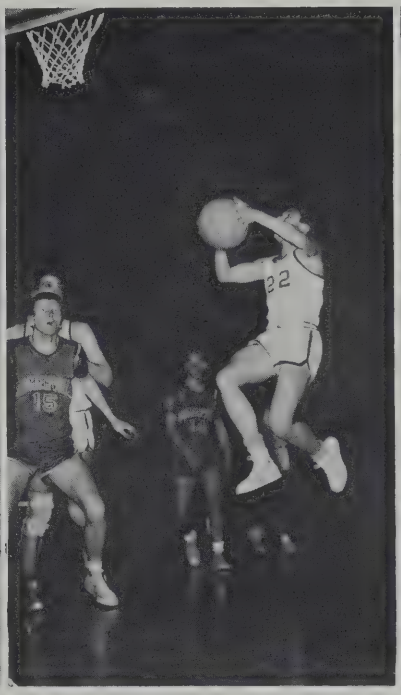

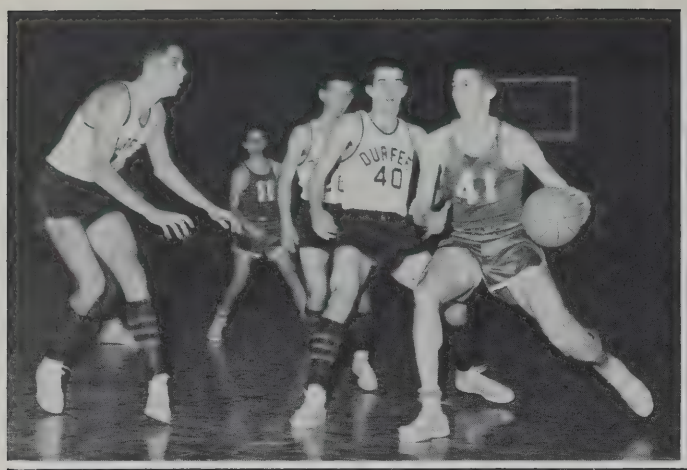
DURFEE
40

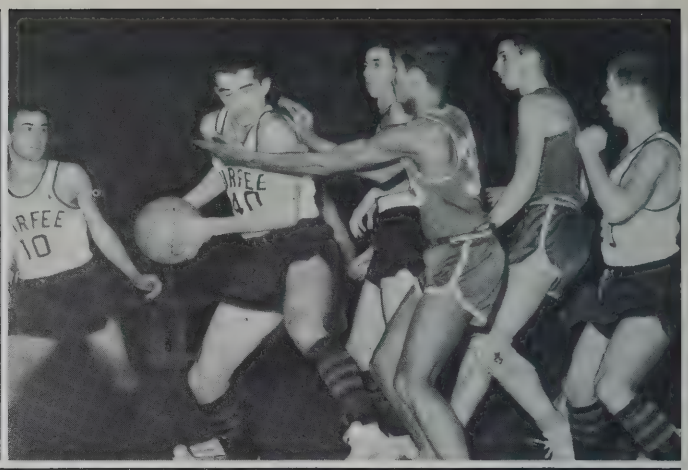
RFEE
10

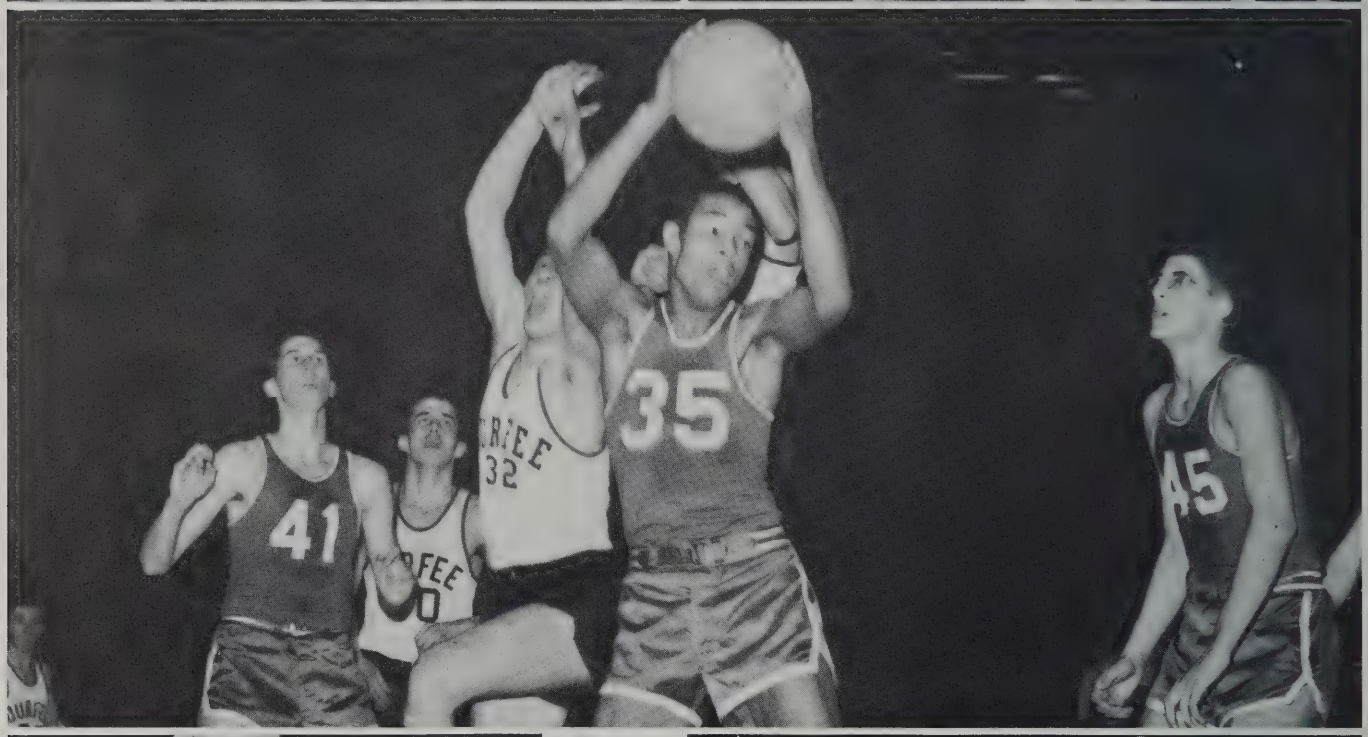
41
35
45

35

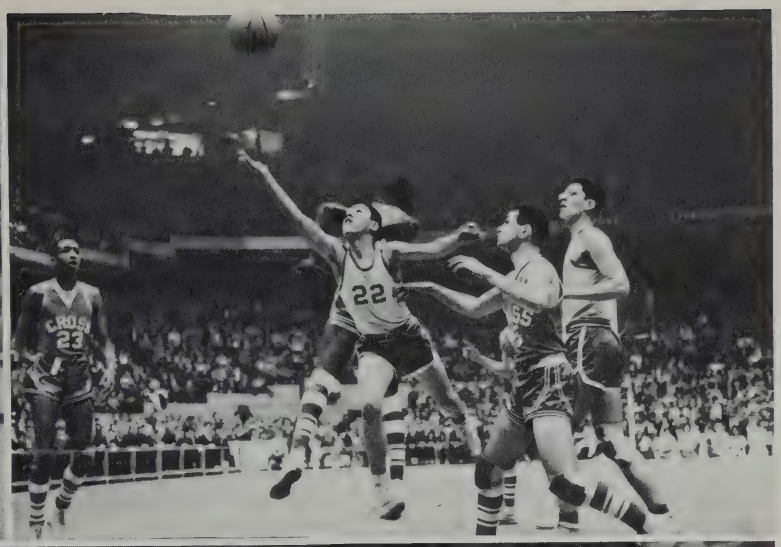
22
23

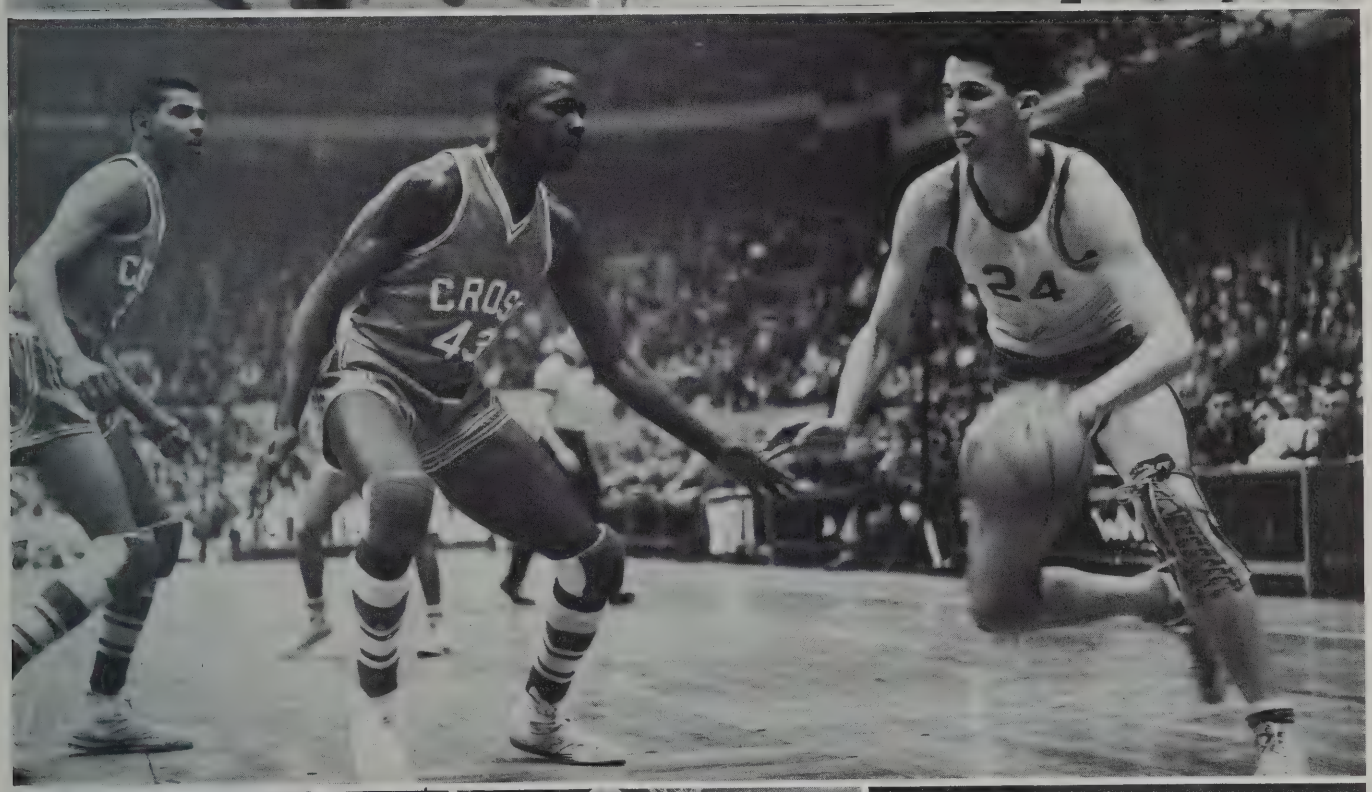
43
24

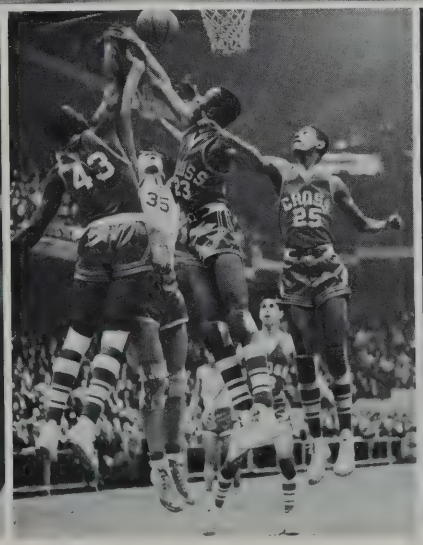
43
35
25

HERE AND THERE . . .

. . . IN THE SPORTS FIELD

MEMORIES

As countless as the leaves upon a tree, as varied as the foliage of the fall are the many memories each member of our class holds dear. Some are common to us all, some are personal, but each one is important to its possessor.

Thus, the leaves of our Tree of Knowledge, as they fall from its branches at the conclusion of our days at New Bedford High, symbolize the recollections of our class.

FROM 8:15 TO 2:45 . . .

PISTONS ARE FASCINATING!?

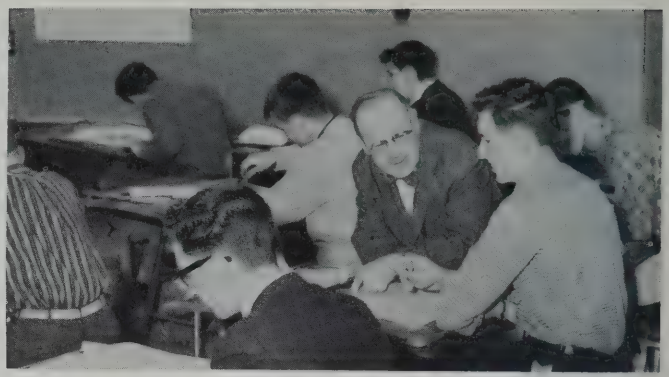

"HOW ABOUT JOINING A.Y.?"

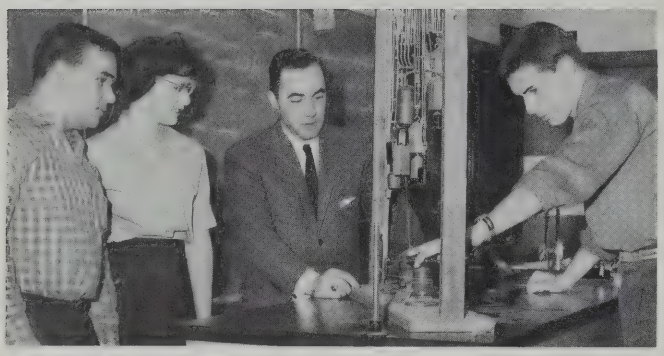

A "WEIGHTY" PROBLEM

CONCENTRATION

TOP SECRET?

MATH CLUB DEVOTEES

NUMBER, PLEASE?

"AND WHAT DID HE SAY THEN?"

. . WITH THE CLASS OF '61

NO 57 VARIETIES HERE!

"BON APPÉTIT"

ONLY CONTACT WITH THE OUTSIDE WORLD

TERM PAPERS DUE TOMORROW!

FREE AT LAST!

JUNIOR PROM — THE "FOUR SEASONS" BALL

JUNIOR CLASS OFFICERS

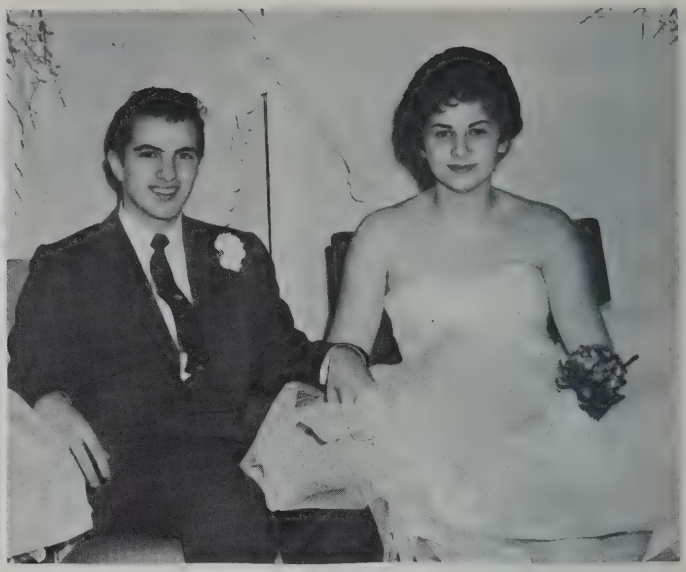

SITTING ONE OUT

OH, WHAT A WONDERFUL EVENING!

BEFORE THE DAYS OF METRECAL

AND THE BAND PLAYED ON!

R.O. MILITARY BALL — GAMS "WINTER WHITE" BALL

"GOT A DATE WITH AN ANGEL"

"THE TOPS"!

A BIT OF ELEGANCE

STUDY IN GRACE

GAMS OFFICERS GO FEMININE

NOT A SNOWMAN MELTED!

OUR CLASS GET-TOGETHER . . .

ENTERTAINERS HIDE FROM CAMERA!

WHOOPING IT UP

"SOUND OF MUSIC"

GIRLS WILL BE GIRLS!

. . . AT LINCOLN PARK

"WHERE THE GIRLS ARE"

BUNNIES ALL

ATTENTION GETTERS

PEPPY PAIR

"GETTING TO KNOW YOU"

These Memories We Share

The dignity and manliness of Paul Adamowski
David Kuch's courtesy
Lloyd Miller's devotion to church youth work
Carole Moniz's capacity for work and wonderful power to organize
Bob Larkin's good grooming
Sandra Sylvia's lovely brown eyes and Kathy Manning's cute freckles
Jan Torres' high standards
The fine dramatic ability of Ellen Towers
Ray Almeida's eagerness to make speeches
Barbara Davenport's ability to memorize roles overnight
Rosemary Ayotte's sunny disposition
The helpful attitude of Jimmy Barton
The lovely colorings of Sandra Jesus and Pat Alfonso
Bev Bizzarro's infectious laugh
The quiet efficiency of Pat Gonet and Margaret Bures
The way Dolores (Senna) Gomes adapted herself to school routine
Nancy Kurgan and her bus-ticket cash box
Nita Eck's baby spoon and daily jar of fruit
Gail Bowker's poise, courtesy, and musical ability
Barbara Lawrence's noisy take-offs in her K-G
The beautiful features of Jeanne Rapoza
Karen Lawrence's sensational "specs"
Music-lovers, Sharon King and John Medeiros
Jeannette Masse's attractive stage presence
The way Joyce Mogilnicki enforced traffic rules
Sandy Zaslona's ability to keep a secret
"Bubbles" Senesac and her lipstick after lunch
Carlton Pimental's weekly appearances on TV Dance Party
The midnight oil burnt by Roy Fazendeiro
Our little chatter-boxes, Beverly Fredette and Miriam Arenberg
Terry Dane "running in" in his Fiat
Bob Kuliga's brittle bones
Francoise's unlimited pep and enthusiasm
The lovely calmness of Linda Zawalski and Nancy Deane
Carol Vidal's happy smile
The cover-girl dimples of D.A.R. Girl Andrea Doane
Etta Gembala's sense of humor
The fleet feet of Bill Young and Nick Cruz
Andy Goyer's efforts to turn the classbook into "Sports Illustrated"
Lynne Braudy's tiny lunches
The ruggedness of Mike Bussiere and Dave Horsfall

These Memories We Share

The fiery hair and temperaments of Carol Lada and Shirleen Maudsley
Linda Santos' sparkle and smile
Louise Santos' anxiety during Skippy's ice-hockey season
The delightful naturalness of Jean Potter
The quiet charm of Eileen Glynn and Jayne Schwartz
The day Marcia Doane had to go lens-less
Solveig Bendiksen's serenity
The efficiency of Carole Ferreira
Phyllis Oliveira's 2:15 dash for work
Fred Katz and his enthusiasm for drums
Caryn Jackson's passion for Corvettes
The friendly wink of John Hadfield
Tommy Lopes' gentlemanly manner
Joyce Harney's delight in food
The charming naivete of Mercer Fellouris
Wilma Robbins' Tennessee drawl
Robert Barylski's semester in France
Dave Maslanka's thorough knowledge of the Bible
Bob O'Leary and his dreams of Annapolis
The scores of pencils borrowed by Key Club VIP, Steve Hurwitz
Billy Martin's stock of compliments for the ladies
Diehard White Sox fans, Manny Sumares and Buddy Thomas
The unassuming, friendly manner of Bob Pettit
The all-'round capabilities of Joyce Vancini and Karen Rothmyer
The unruffled calm of Florence Tenczar and Ann Medeiros
Golfer Charlie Mendell and his never-failing supply of conversation
Artists Madelyn Anselmo, Lynne Bradley, and Deanna Medeiros
Scholars, sportsmen, and "Swell Guys" — Bob Lyonnais and Frank Nightingale
Arne Knudsen's baggy soccer socks
Elaine Danis and her umbrella
Wilma Bor and the phone booths on the Fall River Road
The bachelor-at-large, Kenny Coutinho
The naps Miriam Netinho took in study hall
Brenda Rapoza's professional secretarial manner
Roger Chase and his taxi service
The hit Mary Casey made in "Old MacDonald"
The Dexter-Jones skill on accordions
Sue Bourgeois' succession of ills
Christine Olsen and her Austrian summer

— AND —

EVERYONE'S DELIGHT WITH THE TECH TOURNEY VICTORY!

SCHOLASTIC RECOGNITIONS

NATIONAL MERIT SCHOLARSHIP CORPORATION COMMENDATION

Lynne Braudy
William Cole
Manuel Dias
Eileen Diggle
Gloria Fernandes
Stephen Hurwitz
John Leistritz
Joyce Mogilnicki
Christine Olsen
Carolyn Pearson
Theodore Pedersen
Timothy Ramsey
Stella Robak
Karen Rothmyer
Dennis Spinner
Lorelei de la Fuente

NEWEST MEMBERS OF NATIONAL HONOR SOCIETY

Solveig Bendiksen
Andrea Doane
Pauline Elizardo
Patricia Enos
Mercer Fellouris
Joyce Jardin
Frances Kaczorowski
David Kuch
Robert Lyonnais
Kathleen Manning
Arlene Rogers
Natalie Sparrow

POETRY ACCEPTED FOR NATIONAL ANTHOLOGY

Patricia Ayers
Kathleen Blacow
Jacqueline Bliss
Frances Bosworth
Gail Bowker
Sandra Coucci
Eileen Diggle
Joan Domingos
Carol Dumec
Diane Frances
Beverly Fredette
David Kameron
Richard Lavoie
Nancy Longworth
Nancy Lussier
Leslie Mason
Linda Mercer
Carol Neville
Theodore Pedersen
James Perry
Carlton Pimental
Wayne Roberts
Richard Rocheleau
Harvey Salk
Susan Senesac
Barbara Soares
Corinne Thompson
Ellen Towers
Charles Varnet
Marjorie Ward
Janice Wright

N.O.M.A. AWARDS FOR EXCELLENCE IN SPELLING TESTS

Raymond Baptiste
Louise Chausse
M. Teresa DeMello
Kenneth Goulart
Barbara Lawrence
Suzanne Lemay
John Muraco
Constance Pacheco
Claire Poirier
Kathleen Riley
Norris Walecka

STATE FIRST PRIZE WINNER IN DRAMATIC READING COMPETITION

Ellen Towers

SCIENCE FAIR AWARD WINNERS

Miriam Arenberg
William Cole
Judith Mellor
Joyce Vancini

JUNIOR YEAR BOOK AWARDS FOR EXCELLENCE IN LATIN

Annette Biscari
Gail Dubiel

JUNIOR YEAR BOOK AWARDS FOR EXCELLENCE IN PORTUGUESE

Kenneth Cabral
Nancy Moura
Lydia Sylvia

JUNIOR YEAR CERTIFICATE FOR EXCELLENCE IN MATHEMATICS STATE-WIDE EXAMINATION

Dennis Spinner

TREES: A Paraphrase

BY LYNNE K. BRAUDY (WITH APOLOGIES TO JOYCE KILMER)

I THINK THAT I SHALL NEVER SEE
A CLASS SO LIKE UNTO A TREE,
A CLASS WHOSE TEACHERS ARE THE ROOTS
THAT NOURISH BRANCHES BEARING FRUITS;
A CLASS THAT SEEKS FOR TRUTH ALL DAY,
WHOSE BOOKS PROVIDE ITS SUNSHINE RAY;
A CLASS THAT MAY IN SUMMER WEAR
A LAUGHING SMILE, A CAREFREE AIR;
UPON WHOSE HEART A TASK HAS LAIN;
THAT THROUGH THREE YEARS HAS TRAINED ITS BRAIN.
TREES ARE GROWN IN EARTH AND GRASS,
BUT ONLY SCHOOLS GROW SUCH A CLASS.

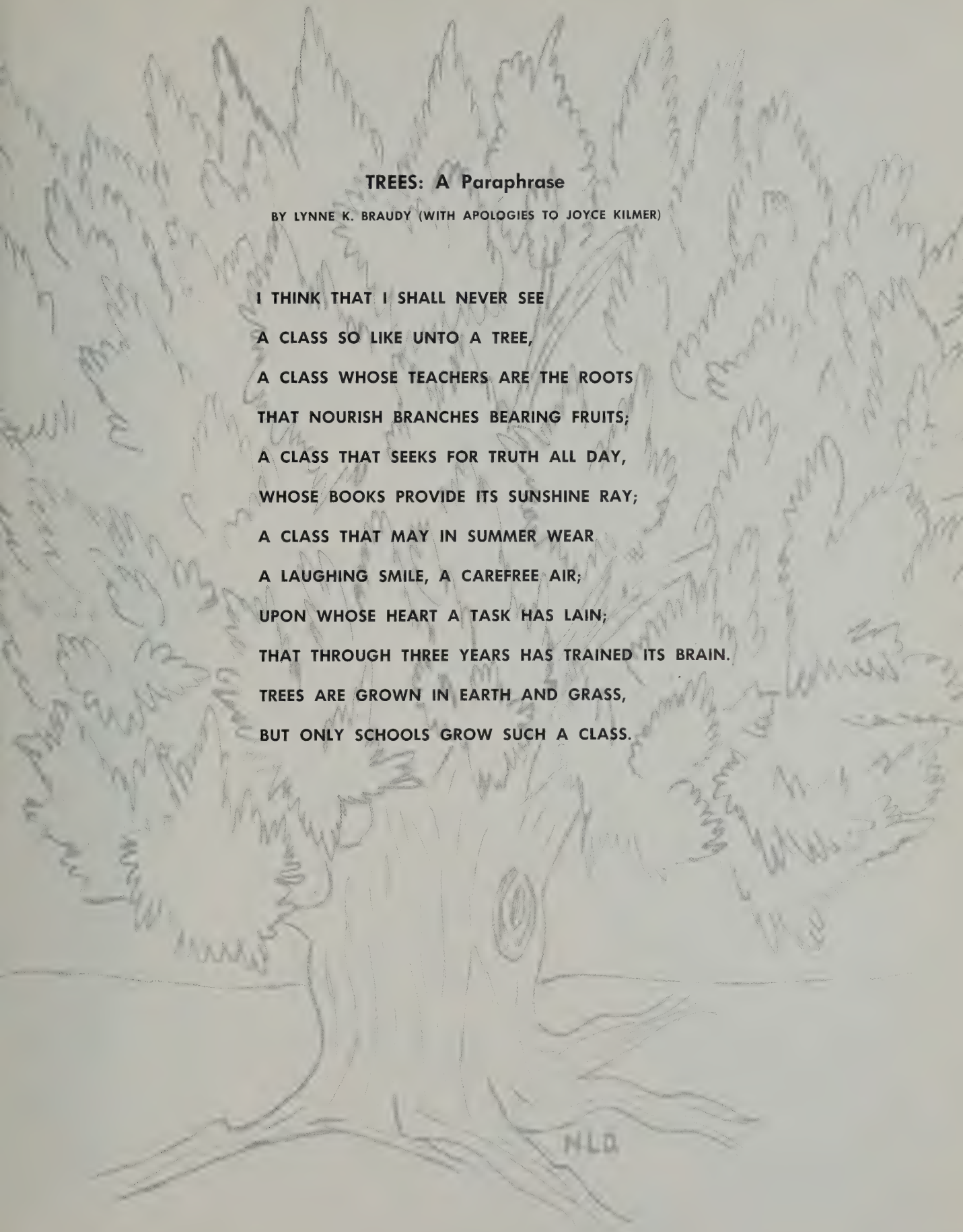

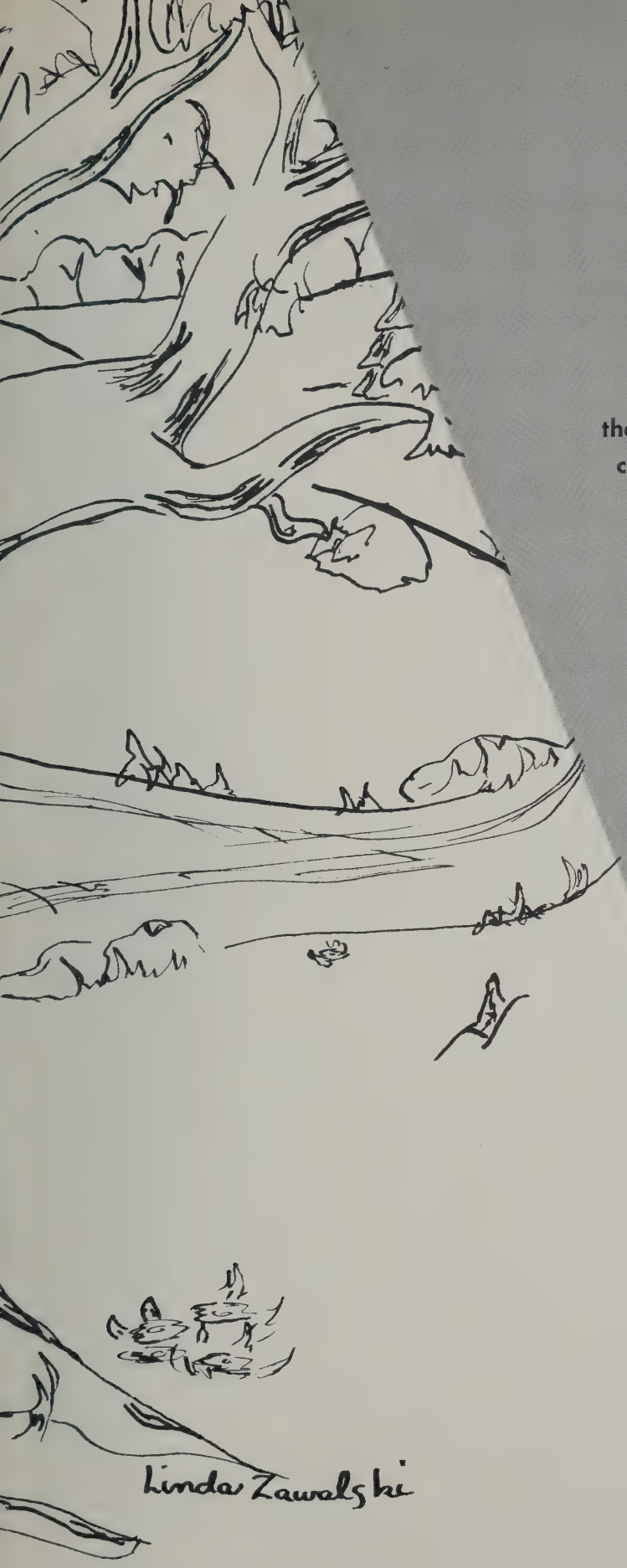

EPILOGUE

In contemplating our past as printed on the leaves of this Log, we, the editors, are constantly reminded of the unhewn future for which this past has prepared us. We also see, with the growth of our class tree during our three years at New Bedford High, the growth of the integrity of each individual. And as a tree turns toward sunlight, so our class tree has turned toward the sustaining light of truth.

As every member of our class sets down his own roots elsewhere, we hope that each will find happiness in the broadening bands of the trunk of his personal Tree of Knowledge, for life is learning.

SIGNATURES OF TOMORROW'S SENIORS

SIGNATURES OF TOMORROW'S SENIORS

SIGNATURES OF TOMORROW'S SENIORS

3 9066 00057 0834

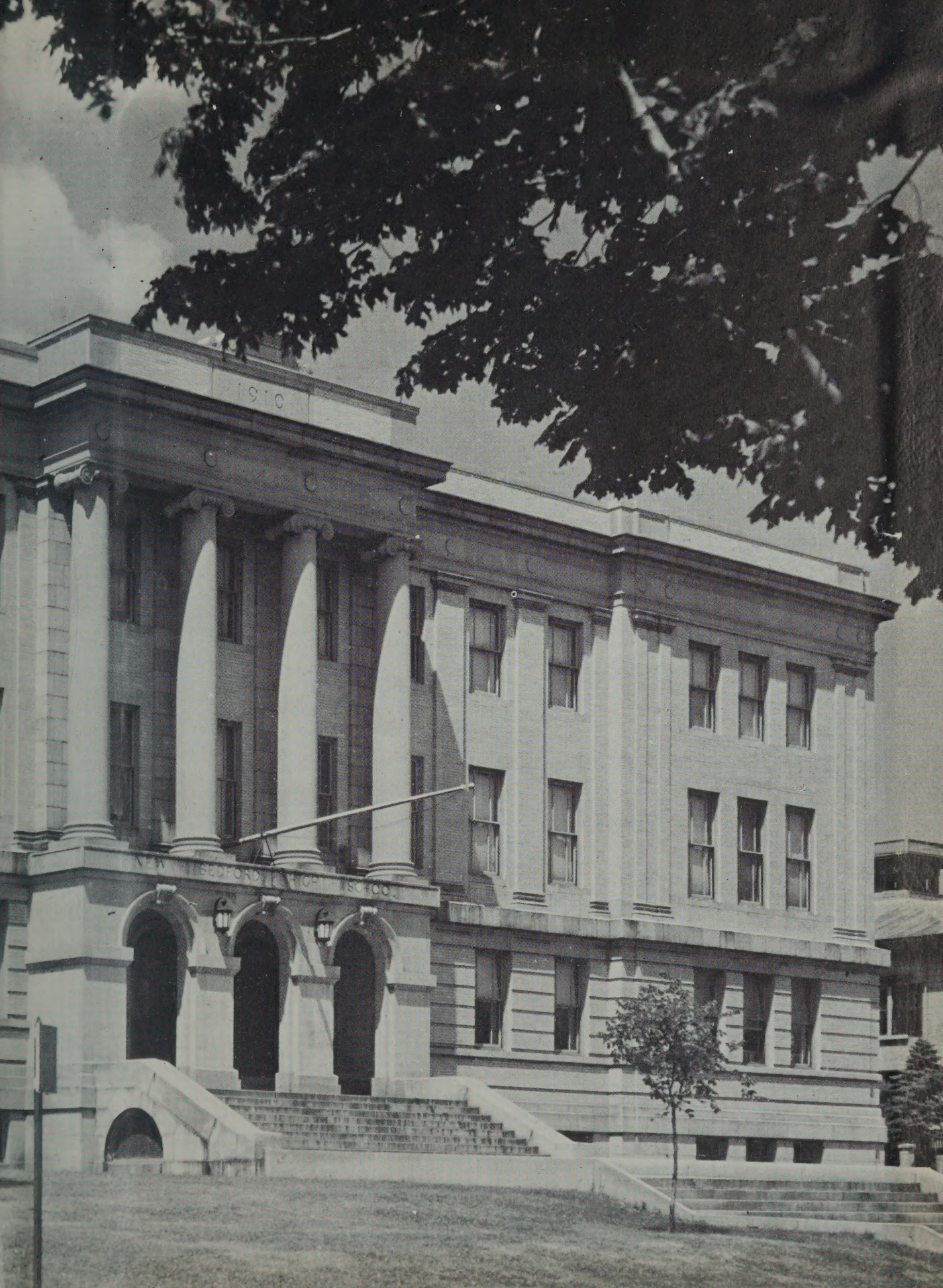
1910
NEW BEDFORD HIGH SCHOOL